

CITY OF BLOOMINGTON
PHASE I HISTORIC SURVEY
DIMMETT'S GROVE NEIGHBORHOOD
VOLUME 2 OF 4

CONTENTS:

<u>SECTION</u>	<u>STREET</u>
4	Grove - Clinton to I.C.G.
5	Olive - Gridley to Robinson
6	Taylor - Gridley to Robinson

PREPARED BY
WILLIAM E. GIVENS, ASSOCIATE PLANNER
MCLEAN COUNTY REGIONAL PLANNING COMMISSION

PREPARED FOR
THE CITY OF BLOOMINGTON
HISTORIC PRESERVATION COMMISSION

SEPTEMBER 1, 1990

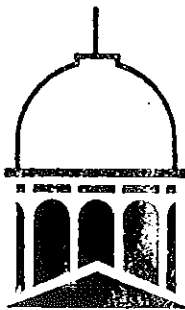

Illinois Historic Preservation Agency

This publication was financed in part with federal funds provided by the U.S. Department of the Interior and administered by the Illinois Historic Preservation Agency. However, the contents and opinions do not necessarily reflect the views or policies of the U.S. Department of the Interior or the Illinois Historic Preservation Agency. The Illinois Historic Preservation Agency is an equal opportunity employer.

CITY OF BLOOMINGTON
CITY WIDE ARCHITECTURAL AND HISTORICAL SURVEY
PHASE I AREA

Address: 801-801 1/2 E. GROVE ST
BLOOMINGTON, IL

Present Owner: DOROTHY VAN DALSEN

Parcel Number: 21-04-441-001

Historical Name: _____

Construction Date: CIRCA

Photo: Roll No. 4 Frame No. 28

Architect/
Builder: _____



Materials: BRICK, GLASS,
TILE & CONCRETE

Overall shape or plan, number of stories and roof shape: RECTANGULAR SHAPED,
1 STORY, FLAT ROOFED COMMERCIAL BUILDING

Subsidiary Buildings: _____

Condition: (See definition on reverse)

Excellent _____; Good ; Deteriorated _____.

Describe major physical changes from original construction: _____

Potential National Register:

- a. Individually (yes/no) NO
b. As a part of a district (yes/no) _____
c. Explain rationale for potential designation - specify criteria A, B, C, D, or combination of any.

Comments: Is the building common, special or unique (one-of-a-kind) in any regard and specify feature(s) and/or historical associations.

Surveyor: WILLIAM OWEN'S
Date: 9-5-90

CITY OF BLOOMINGTON
CITY WIDE ARCHITECTURAL AND HISTORICAL SURVEY
PHASE I AREA

Address: 802 E. GROVE ST.
BLOOMINGTON, IL.

Present Owner: AUDREY FILDES

Parcel Number: 21-04-437-009

Historical Name:

Construction Date: circa 1890

Photo: Roll No. 4 Frame No. 29

Architect/
Builder: _____



Materials: WOOD FRAME, TRIM
~~LEADERS~~, BRICK & STONE.
ARTIFICIAL SIDING UPPER LEVEL

Overall shape or plan, number of stories and roof shape: 2 1/2 STORY, HIPPED ROOF
WITH CROSS GABLES, 3 STORY TOWER, QUEEN ANNE.

Subsidiary Buildings: _____

Condition: (See definition on reverse)

Excellent ____; Good ; Deteriorated ____.

Describe major physical changes from original construction: _____

Potential National Register:

- a. Individually (yes/no) NO
- b. As a part of a district (yes/no) ~~YES~~ NO
- c. Explain rationale for potential designation - specify criteria A, B, C, D, or combination of any.

C & D

Comments: Is the building common, special or unique (one-of-a-kind) in any regard and specify feature(s) and/or historical associations.

Surveyor: WILLIAM GIJENS
Date: 9-5-90

CITY OF BLOOMINGTON
CITY WIDE ARCHITECTURAL AND HISTORICAL SURVEY
PHASE I AREA

Address: 803 E. GROVE ST.
BLOOMINGTON, IL

Present Owner: ADOLF TISCHLER

Parcel Number: 21-04-441-003

Historical Name: _____

Construction Date: CIRCA 1905-1920

Photo: Roll No. 4 Frame No. 30

Architect/
Builder: _____

Materials: WOOD FRAME SIDING
& TRIM. BRICK FOUNDATION



Overall shape or plan, number of stories and roof shape: 2 STORY, GABLED ROOF
CRAFTSMAN

Subsidiary Buildings: _____

Condition: (See definition on reverse)

Excellent ____; Good ; Deteriorated ____.

Describe major physical changes from original construction: _____

Potential National Register:

- a. Individually (yes/no) NO
- b. As a part of a district (yes/no) YES
- c. Explain rationale for potential designation - specify criteria A, B, C, D, or combination of any.
C

Comments: Is the building common, special or unique (one-of-a-kind) in any regard and specify feature(s) and/or historical associations.

Surveyor: WILLIAM GIVENS
Date: 9-5-90

CITY OF BLOOMINGTON
CITY WIDE ARCHITECTURAL AND HISTORICAL SURVEY
PHASE I AREA

Address: 803 1/2 E. GROVE ST.
BLOOMINGTON, IL.

Present Owner: ANN CARLIN

Parcel Number: 21-04-441-004

Historical Name: J.W. GRAPES HOUSE

Construction Date: circa 1911

Photo: Roll No. 4 Frame No. 31

Architect/
Builder: _____



Materials: WOOD FRAME & TRIM,
ARTIFICIAL SIDING, BRICK FOUNDATION

Overall shape or plan, number of stories and roof shape: 2 STORY, HIPPED ROOF
CRAFTSMAN

Subsidiary Buildings: _____

Condition: (See definition on reverse)

Excellent ____; Good ; Deteriorated ____.

Describe major physical changes from original construction: COVER-ALL SIDING JOB
POUCH ENCLOSED

Potential National Register:

- a. Individually (yes/no) NO
b. As a part of a district (yes/no) NO
c. Explain rationale for potential designation - specify criteria A, B, C, D, or combination of any.

Comments: Is the building common, special or unique (one-of-a-kind) in any regard and specify feature(s) and/or historical associations.

Surveyor: WILLIAM GIVENS
Date: 9-5-90

CITY OF BLOOMINGTON
CITY WIDE ARCHITECTURAL AND HISTORICAL SURVEY
PHASE I AREA

Address: 805 E. GROVE ST.
BLOOMINGTON, IL.

Present Owner: ROBERT WILSON

Parcel Number: 21-04-44-005

Historical Name: E.H. PRESTON HOUSE

Construction Date: circa 1911

Photo: Roll No. 4 Frame No. 32

Architect/
Builder: _____



Materials: WOOD FRAME & TRIM,
BLOCK FOUNDATION, ASPHALT COMPOSITION SIDING

Overall shape or plan, number of stories and roof shape: 2 STORY, HIPPED ROOF
CRAFTSMAN

Subsidiary Buildings: _____

Condition: (See definition on reverse)

Excellent ____; Good ; Deteriorated ____.

Describe major physical changes from original construction: SIDING APPLIED, PORCH ENCLOSED

Potential National Register:

- a. Individually (yes/no) NO
- b. As a part of a district (yes/no) NO
- c. Explain rationale for potential designation - specify criteria A, B, C, D, or combination of any.

Comments: Is the building common, special or unique (one-of-a-kind) in any regard and specify feature(s) and/or historical associations.

Surveyor: WILLIAM GIVENS
Date: 9-5-90

CITY OF BLOOMINGTON
CITY WIDE ARCHITECTURAL AND HISTORICAL SURVEY
PHASE I AREA

Address: 805 1/2 E. GROVE ST.
BLOOMINGTON, IL.

Present Owner: HAROLD BLEDSOE

Parcel Number: 21-04-441-006

Historical Name: _____

Construction Date: Circa 1911

Photo: Roll No. 4 Frame No. 33

Architect/
Builder: _____



Materials: WOOD FRAME, TRIM &
CLAPBOARDS, BLOCK FOUNDATION

Overall shape or plan, number of stories and roof shape: HIPPED ROOF, 2 STORY
CRAPSMAN

Subsidiary Buildings: _____

Condition: (See definition on reverse)

Excellent _____; Good ; Deteriorated _____.

Describe major physical changes from original construction: _____

Potential National Register:

- a. Individually (yes/no) NO
b. As a part of a district (yes/no) YES
c. Explain rationale for potential designation - specify criteria A, B, C, D, or combination of any.

C

Comments: Is the building common, special or unique (one-of-a-kind) in any regard and specify feature(s) and/or historical associations.

Surveyor: WILLIAM GIUENIS
Date: 9-5-90

CITY OF BLOOMINGTON
CITY WIDE ARCHITECTURAL AND HISTORICAL SURVEY
PHASE I AREA

Address: 810 E. GROVE ST.
BLOOMINGTON, IL.

Present Owner: EUGENE GEBHARDS

Parcel Number: 21-04-437-012

Historical Name: KOPE HOUSE

Construction Date: circa 1890

Photo: Roll No. 4 Frame No. 34

Architect/
Builder: _____



Materials: WOOD FRAME, SIDING
& TRIM. BLOCK FOUNDATION UNDER NEWER ADDITION

Overall shape or plan, number of stories and roof shape: 2 STORY GABLE FRONT
WITH LOWER 1 STORY, SHED ROOFED, PARAPETED ADDITION

Subsidiary Buildings: _____

Condition: (See definition on reverse)

Excellent _____; Good ; Deteriorated _____.

Describe major physical changes from original construction: LARGE ADDITION, SIDING
COVERED OR REPLACED WITH FBB PLYWOOD

Potential National Register:

- a. Individually (yes/no) NO
- b. As a part of a district (yes/no) NO
- c. Explain rationale for potential designation - specify criteria A, B, C, D, or combination of any.

Comments: Is the building common, special or unique (one-of-a-kind) in any regard and specify feature(s) and/or historical associations.

Surveyor: WILLIAM GIVENS
Date: 9-5-90

CITY OF BLOOMINGTON
CITY WIDE ARCHITECTURAL AND HISTORICAL SURVEY
PHASE I AREA

Address: 812 E. GROVE ST.
BLOOMINGTON, IL.

Present Owner: HARLAN & CLAIRE VANCE

Parcel Number: 21-04-437-013

Historical Name: KOPF/SCHAD/ZICK

Construction Date: CIRCA 1867

Photo: Roll No. 4 Frame No. 35

Architect/
Builder: _____



Materials: WOOD FRAME,
PLYWOOD SIDING, BRICK CHIMNEY

Overall shape or plan, number of stories and roof shape: 1 1/2 STORY, GABLED ROOF
WITH PARAPET STORE FRONT

Subsidiary Buildings: _____

Condition: (See definition on reverse)

Excellent _____; Good ; Deteriorated _____.

Describe major physical changes from original construction: STORE FRONT ADDED,
PLYWOOD SIDING APPLIED

Potential National Register:

- a. Individually (yes/no) NO
- b. As a part of a district (yes/no) NO
- c. Explain rationale for potential designation - specify criteria A, B, C, D, or combination of any.

Comments: Is the building common, special or unique (one-of-a-kind) in any regard and specify feature(s) and/or historical associations.

Surveyor: WILLIAM GIVENS
Date: 9-5-90

CITY OF BLOOMINGTON
CITY WIDE ARCHITECTURAL AND HISTORICAL SURVEY
PHASE I AREA

Address: 813 E GROVE ST.
BLOOMINGTON, IL.

Present Owner: NANCY HAMM

Parcel Number: 21-04-441-007

Historical Name: MAX ROSENBERG

Construction Date: circa 1890

Photo: Roll No. 4 Frame No. 36



Architect/
Builder: _____

Materials: WOOD FRAME & TRIM,
ARTIFICIAL SIDING, BRICK FOUNDATION

Overall shape or plan, number of stories and roof shape: 2 STORY, GABLE FRONT
FAMILY

Subsidiary Buildings: _____

Condition: (See definition on reverse)

Excellent _____; Good ; Deteriorated _____.

Describe major physical changes from original construction: SIDING APPLIED,
CONVERTED TO COMMERCIAL USE

Potential National Register:

- a. Individually (yes/no) NO
b. As a part of a district (yes/no) NO
c. Explain rationale for potential designation - specify criteria A, B, C, D, or combination of any.

Comments: Is the building common, special or unique (one-of-a-kind) in any regard and specify feature(s) and/or historical associations.

Surveyor: WILLIAM GIJENS
Date: 9-5-98

CITY OF BLOOMINGTON
CITY WIDE ARCHITECTURAL AND HISTORICAL SURVEY
PHASE I AREA

Address: 814 E. GROVE ST.
BLOOMINGTON, IL.

Present Owner: RAND YEERMAN

Parcel Number: 21-04-437-014

Historical Name: JOHN W. FANTZ

Construction Date: CIRCA 1895

Photo: Roll No. 5 Frame No. 1

Architect/
Builder: _____

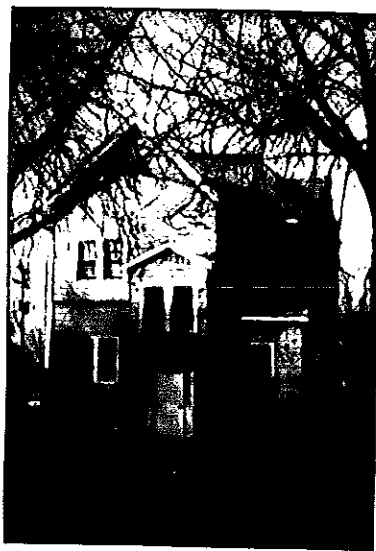

Materials: WOOD FRAME & TRIM
BLOCK FOUNDATION, ARTIFICIAL SIDING

Overall shape or plan, number of stories and roof shape: 2 1/2 STORY, HIPPED ROOF
WITH LOWER CROSS GABLE

Subsidiary Buildings: _____

Condition: (See definition on reverse)

Excellent _____; Good ; Deteriorated _____.

Describe major physical changes from original construction: SIDING APPLIED, TOWER
LOWERED, PORCH ENCLOSED.

Potential National Register:

- a. Individually (yes/no) NO
- b. As a part of a district (yes/no) NO
- c. Explain rationale for potential designation - specify criteria A, B, C, D, or combination of any.

Comments: Is the building common, special or unique (one-of-a-kind) in any regard and specify feature(s) and/or historical associations.

Surveyor: WILLIAM GIVENS
Date: 9-5-90

CITY OF BLOOMINGTON
CITY WIDE ARCHITECTURAL AND HISTORICAL SURVEY
PHASE I AREA

Address: 816 E. GROVE ST.
BLOOMINGTON, IL

Present Owner: HARRY HALL, JR.

Parcel Number: 21-04-437-015

Historical Name: THOMAS NEAL

Construction Date: 1905-1920
circa 1870

Photo: Roll No. 5 Frame No. 2



Architect/
Builder: _____

Materials: WOOD FRAME & TRIM,
BRICK, ARTIFICIAL SIDING

Overall shape or plan, number of stories and roof shape: 2 wide massing, rectangular
form, gable roof, parapeted front with 2 story porch

Subsidiary Buildings: _____

Condition: (See definition on reverse)

Excellent ___; Good X; Deteriorated ___.

Describe major physical changes from original construction: _____

Potential National Register:

- a. Individually (yes/no) No
b. As a part of a district (yes/no) NO
c. Explain rationale for potential designation - specify criteria A, B, C, D, or combination of any.

Comments: Is the building common, special or unique (one-of-a-kind) in any regard and specify feature(s) and/or historical associations.

816, 818, 820 E Grove Street all
have very similar forms

Surveyor: FRED THOMAS

Date: 9-4-90

CITY OF BLOOMINGTON
CITY WIDE ARCHITECTURAL AND HISTORICAL SURVEY
PHASE I AREA

Address: 817A E. GROVE ST
BLOOMINGTON, IL.

Present Owner: UNITED RUBBER WORKERS

Parcel Number: 21-04-441-009

Historical Name: _____

Construction Date: circa 1911

Photo: Roll No. 5 Frame No. 3

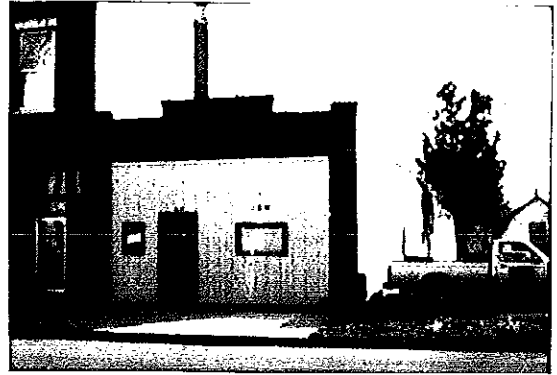

Architect/
Builder: _____

Materials: Brick & Block
with

stone details, wood paneling in inset where
store front was

Overall shape or plan, number of stories and roof shape: rectangular, flat roof,
small parapet

Subsidiary Buildings: _____

Condition: (See definition on reverse)

Excellent _____; Good X; Deteriorated _____.

Describe major physical changes from original construction: store front heavily modified

Potential National Register:

- a. Individually (yes/no) No
- b. As a part of a district (yes/no) Yes
- c. Explain rationale for potential designation - specify criteria A, B, C, D, or combination of any.

C

Comments: Is the building common, special or unique (one-of-a-kind) in any regard and specify feature(s) and/or historical associations.

Common small store design,
front heavily modified

Surveyor: FRED THOMAS

Date: 9-4-90

CITY OF BLOOMINGTON
CITY WIDE ARCHITECTURAL AND HISTORICAL SURVEY
PHASE I AREA

Address: 817 E. GROVE ST.
BLOOMINGTON, IL.

Present Owner: MARY HEDRICK

Parcel Number: 21-04-441-010

Historical Name: HOBBS+BEAM

Construction Date: Circa 1905

Photo: Roll No. 5 Frame No. 4

Architect/
Builder: _____

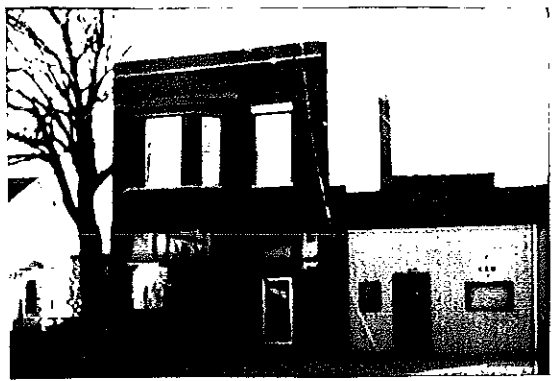

Materials: Brick with
stone details

Overall shape or plan, number of stories and roof shape: Rectangular with flat roof,
probably originally had cast iron store front, commercial building
Subsidiary Buildings: _____

Condition: (See definition on reverse)

Excellent ___; Good X; Deteriorated ___.

Describe major physical changes from original construction: store front modified,

Potential National Register:

- a. Individually (yes/no) No
- b. As a part of a district (yes/no) Yes
- c. Explain rationale for potential designation - specify criteria A, B, C, D, or combination of any.

C

Comments: Is the building common, special or unique (one-of-a-kind) in any regard and specify feature(s) and/or historical associations. Common commercial style, 2nd story
bay for residential area above store

Surveyor: FRED THOMAS
Date: 9-4-90

CITY OF BLOOMINGTON
CITY WIDE ARCHITECTURAL AND HISTORICAL SURVEY
PHASE I AREA

Address: 818 E. GROVE ST
BLOOMINGTON, IL

Present Owner: RITA GONZALEZ

Parcel Number: 21-04-437-016

Historical Name: ANDREW LESLIE

Construction Date: circa 1890

Photo: Roll No. 5 Frame No. 5

Architect/
Builder: _____



Materials: WOOD FRAME & TRIM,
BRICK FOUNDATION, ASBESTOS SIDING

Overall shape or plan, number of stories and roof shape: 2 wide massing, gable roof,
carpeted front, 2 story front porch

Subsidiary Buildings: _____

Condition: (See definition on reverse)

Excellent ___; Good X; Deteriorated ___.

Describe major physical changes from original construction: PORCH ENCLOSED, SIDING
APPLIED, DISPLAYS SOME CRAFTMAN TRIM & WINDOWS

Potential National Register:

- a. Individually (yes/no) NO
- b. As a part of a district (yes/no) NO
- c. Explain rationale for potential designation - specify criteria A, B, C, D, or combination of any.

Comments: Is the building common, special or unique (one-of-a-kind) in any regard and specify feature(s) and/or historical associations.

816, 818, 820 all have similar forms

Surveyor: FRED THOMAS
Date: 9-4-90

CITY OF BLOOMINGTON
CITY WIDE ARCHITECTURAL AND HISTORICAL SURVEY
PHASE I AREA

Address: 819 E. GROVE ST.
BLOOMINGTON, IL

Present Owner: VERN MCDONALD

Parcel Number: 21-04-441-011

Historical Name: ISAAC C. HULL

Construction Date: CIRCA 1867

Photo: Roll No. 5 Frame No. 6

Architect/
Builder: _____



Materials: Asphalt Shingles +
WOOD FRAME & TRIM, ARTIFICIAL SIDING

Overall shape or plan, number of stories and roof shape: L shape, 1 room wide,
parapeted front, 2 story, gable roof.

Subsidiary Buildings: _____

Condition: (See definition on reverse)

Excellent ____; Good X; Deteriorated ____.

Describe major physical changes from original construction: SIDING APPLIED, PORCH
ALTERED, WING ADDED LATER

Potential National Register:

- a. Individually (yes/no) NO
- b. As a part of a district (yes/no) NO
- c. Explain rationale for potential designation - specify criteria A, B, C, D, or combination of any.

Comments: Is the building common, special or unique (one-of-a-kind) in any regard and specify feature(s) and/or historical associations. parapeted front suggests combination
commercial function along with residence

Surveyor: FRED THOMAS
Date: 9-4-90

CITY OF BLOOMINGTON
CITY WIDE ARCHITECTURAL AND HISTORICAL SURVEY
PHASE I AREA

Address: 820 E. GROVE ST.
BLOOMINGTON, IL

Present Owner: CLARENCE HENRY

Parcel Number: 21-04-437-017

Historical Name: _____

Construction Date: circa 1905-1920

Photo: Roll No. 5 Frame No. 7

Architect/
Builder: _____



Materials: WOOD FRAME & TRIM,
BRICK FOUNDATION, ALUMINUM SIDING

Wall shape or plan, number of stories and roof shape: 2 wide massing, gable roof,
2 story, parapeted front, 2 story porch

Subsidiary Buildings: _____

Condition: (See definition on reverse)

Excellent _____; Good ; Deteriorated _____.

Describe major physical changes from original construction: SIDING APPLIED, PORCH
ENCLOSED

Potential National Register:

- a. Individually (yes/no) No
- b. As a part of a district (yes/no) NO
- c. Explain rationale for potential designation - specify criteria A, B, C, D, or combination of any.

Comments: Is the building common, special or unique (one-of-a-kind) in any regard and specify feature(s) and/or historical associations.

814, 818 and 820 all have similar forms

Surveyor: FRED THOMAS
Date: 9-4-90

DEFINITIONS FOR CONDITION:

- EXCELLENT - All original architectural details are apparently intact and major elements (foundations, walls, windows and roof) are in repair.
- GOOD - Almost all of the elements characterizing "EXCELLENT" but missing some original details and requiring some work but not stabilization.
- DETERIORATED - All or some major elements (foundations, walls, windows and roof) require replacement. Original architectural details may or may not still be present.

CRITERIA FOR EVALUATION OF NATIONAL REGISTER POTENTIAL:

The quality of significance in American history, architecture, archeology, engineering and culture is present in districts, sites, buildings, structures and objects that possess integrity of location, setting, design, materials, workmanship, feeling and association:

- A. that are associated with events that have made a significant contribution to the broad patterns of our history; or
- B. that are associated with the lives of persons significant in our past; or
- C. that embody the distinctive characteristics of a type, period or method of construction, or that represent the work of a master, or that possess high artistic values, or that represent a significant and distinguishable entity whose components may lack individual distinction; or
- D. that have yielded, or may be likely to yield, information important in prehistory or history.

CITY OF BLOOMINGTON
CITY WIDE ARCHITECTURAL AND HISTORICAL SURVEY
PHASE I AREA

Address: 301 E. OLIVE ST.
BLOOMINGTON, IL

Present Owner: DAVID MILLER

Parcel Number: 21-04-452-001

Historical Name: GOTTSCHALK HOUSE

Construction Date: circa 1895

Photo: Roll No. 5 Frame No. 8



Architect/
Builder: _____

Materials: WOOD FRAME, TRIM
& SIDING, BRICK FOUNDATION, SHALE ROOF
REMAINS ON TURRET

Overall shape or plan, number of stories and roof shape: Irregular massing, hipped
roof with a number of gable dormers, turret dominates front facade

Subsidiary Buildings: _____

Condition: (See definition on reverse)

Excellent _____; Good ; Deteriorated _____.

Describe major physical changes from original construction: _____

Potential National Register:

- a. Individually (yes/no) NO
- b. As a part of a district (yes/no) YES
- c. Explain rationale for potential designation - specify criteria A, B, C, D, or combination of any.
C & D

Comments: Is the building common, special or unique (one-of-a-kind) in any regard and specify feature(s) and/or historical associations.

Surveyor: WILLIAM QUENS
Date: 9-5-90

CITY OF BLOOMINGTON
CITY WIDE ARCHITECTURAL AND HISTORICAL SURVEY
PHASE I AREA

Address: 305-305 1/2 E. OLIVEST.
BLOOMINGTON, IL.

Present Owner: RICKY JENKINS

Parcel Number: 21-04-452-003

Historical Name: MARTENS HOUSE

Construction Date: circa 1895

Photo: Roll No. 5 Frame No. 10

Architect/
Builder: _____

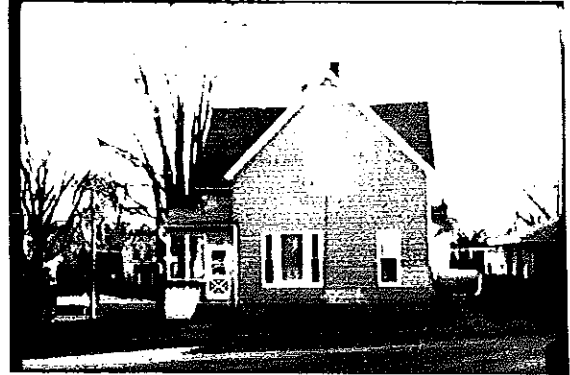

Materials: Asphalt shingles
Wooden framing + siding, BRICK foundation PARGETED

Overall shape or plan, number of stories and roof shape: Gabled roof, cross gable
shape, 1 and 1/2 story

Subsidiary Buildings: _____

Condition: (See definition on reverse)

Excellent ____; Good X; Deteriorated ____.

Describe major physical changes from original construction: Original Siding Covered
Over, Front Porch Removed

Potential National Register:

- a. Individually (yes/no) No
b. As a part of a district (yes/no) No
c. Explain rationale for potential designation - specify criteria A, B, C, D, or combination of any.

Comments: Is the building common, special or unique (one-of-a-kind) in any regard and specify feature(s) and/or historical associations.

Surveyor: FRED THOMAS
Date: 9-5-90

CITY OF BLOOMINGTON
CITY WIDE ARCHITECTURAL AND HISTORICAL SURVEY
PHASE I AREA

Address: 403 E. OLIVE ST.
BLOOMINGTON, IL

Present Owner: RICHARD SAXTON

Parcel Number: 21-04-456-002

Historical Name: PENN/BOYCE HOUSE

Construction Date: circa 1895

Photo: Roll No. 5 Frame No. 11



Architect/
Builder: _____

Materials: Brick Foundation,
Wooden Siding, Asphalt Shingles

Overall shape or plan, number of stories and roof shape: 2 story, I House shape
oriented short side toward the street

Subsidiary Buildings: _____

Condition: (See definition on reverse)

Excellent ___; Good X; Deteriorated ___.

Describe major physical changes from original construction: Original siding covered
over, Front Porch enclosed, windows probably modified

Potential National Register:

- a. Individually (yes/no) No
- b. As a part of a district (yes/no) No
- c. Explain rationale for potential designation - specify criteria A, B, C, D, or combination of any.

Comments: Is the building common, special or unique (one-of-a-kind) in any regard and specify feature(s) and/or historical associations.

Surveyor: FRED THOMAS
Date: 9-4-90

CITY OF BLOOMINGTON
CITY WIDE ARCHITECTURAL AND HISTORICAL SURVEY
PHASE I AREA

Address: 405 E. OLIVE ST
BLOOMINGTON, IL.

Present Owner: JOE WEIDNER

Parcel Number: 21-04-456-003

Historical Name: _____

Construction Date: circa 1970

Photo: Roll No. 5 Frame No. 12

Architect/
Builder: _____



Materials: Brick, Paired
Concrete Foundation

Overall shape or plan, number of stories and roof shape: 2 story rectangular
apartment building

Subsidiary Buildings: _____

Condition: (See definition on reverse)

Excellent ; Good _____; Deteriorated _____.

Describe major physical changes from original construction: _____

Potential National Register:

- a. Individually (yes/no) No
b. As a part of a district (yes/no) No
c. Explain rationale for potential designation - specify criteria A, B, C, D, or combination of any.

Comments: Is the building common, special or unique (one-of-a-kind) in any regard and specify feature(s) and/or historical associations.

Surveyor: FRED THOMAS
Date: 9-4-90

CITY OF BLOOMINGTON
CITY WIDE ARCHITECTURAL AND HISTORICAL SURVEY
PHASE I AREA

Address: 407 E. OLIVE ST
BLOOMINGTON, IL

Present Owner: CATHERINE COY

Parcel Number: 21-04-456-004

Historical Name: GERLING HOUSE

Construction Date: circa 1895

Photo: Roll No. 5 Frame No. 13



Architect/
Builder: _____

Materials: Brick Foundation,
Wooden Framing & siding, Asphalt shingles

Overall shape or plan, number of stories and roof shape: 2 story cross gable

Subsidiary Buildings: _____

Condition: (See definition on reverse)

Excellent ; Good ; Deteriorated .

Describe major physical changes from original construction: Original siding covered
over, front porch removed

Potential National Register:

- a. Individually (yes/no) No
- b. As a part of a district (yes/no) No
- c. Explain rationale for potential designation - specify criteria A, B, C, D, or combination of any.

Comments: Is the building common, special or unique (one-of-a-kind) in any regard and specify feature(s) and/or historical associations.

Surveyor: FRED THOMAS
Date: 9-4-90

CITY OF BLOOMINGTON
CITY WIDE ARCHITECTURAL AND HISTORICAL SURVEY
PHASE I AREA

Address: 409 E. OLIVE ST.
BLOOMINGTON, IL.

Present Owner: KERRY KIDWELL

Parcel Number: 21-04-456-005

Historical Name: OWENS HOUSE

Construction Date: CIRCA 1895

Photo: Roll No. 5 Frame No. 14



Architect/
Builder: _____

Materials: Brick Foundation,
Wooden Frame + Clapboards, Brick foundation

Overall shape or plan, number of stories and roof shape: 2 story, L shape, gable
roof, 2 wide massing

Subsidiary Buildings: _____

Condition: (See definition on reverse)

Excellent ____; Good X; Deteriorated ____.

Describe major physical changes from original construction: Original siding covered,
Front porch removed

Potential National Register:

- a. Individually (yes/no) No
- b. As a part of a district (yes/no) No
- c. Explain rationale for potential designation - specify criteria A, B, C, D, or combination of any.

Comments: Is the building common, special or unique (one-of-a-kind) in any regard and specify feature(s) and/or historical associations.

Surveyor: FRED THOMAS
Date: 9-4-90

CITY OF BLOOMINGTON
CITY WIDE ARCHITECTURAL AND HISTORICAL SURVEY
PHASE I AREA

Address: 411 E. OLIVE ST.
BLOOMINGTON, IL.

Present Owner: VARO 28314

Parcel Number: 21-04-456-006

Historical Name: POHL/VALENTINE

Construction Date: circa 1895

Photo: Roll No. 5 Frame No. 15

Architect/
Builder: _____



Materials: Wooden Clapboard,
Brick foundation, Asphalt Shingles

Overall shape or plan, number of stories and roof shape: 1 1/2 story cottage

Subsidiary Buildings: _____

Condition: (See definition on reverse)

Excellent ____; Good X; Deteriorated ____.

Describe major physical changes from original construction: Front Porch Replaced,
original Siding covered

Potential National Register:

- a. Individually (yes/no) No
- b. As a part of a district (yes/no) No
- c. Explain rationale for potential designation - specify criteria A, B, C, D, or combination of any.

Comments: Is the building common, special or unique (one-of-a-kind) in any regard and specify feature(s) and/or historical associations.

Surveyor: FRED THOMAS
Date: 9-4-90

CITY OF BLOOMINGTON
CITY WIDE ARCHITECTURAL AND HISTORICAL SURVEY
PHASE I AREA

Address: 501 E. OLIVE ST.
BLOOMINGTON, IL.

Present Owner: DAVID REYNOLDS

Parcel Number: 21-04-457-001

Historical Name: _____

Construction Date: CIRCA 1895

Photo: Roll No. 5 Frame No. 16

Architect/
Builder: _____



Materials: WOOD FRAME SIDING
EQ TRIM, BRICK FOUNDATION PARGETED CHIMNEY.

Overall shape or plan, number of stories and roof shape: CROSSGABLED, 3 STORY
VICTORIAN

Subsidiary Buildings: _____

Condition: (See definition on reverse)

Excellent ____; Good ; Deteriorated ____.

Describe major physical changes from original construction: _____

Potential National Register:

- a. Individually (yes/no) NO
- b. As a part of a district (yes/no) YES
- c. Explain rationale for potential designation - specify criteria A, B, C, D, or combination of any.

C&D

Comments: Is the building common, special or unique (one-of-a-kind) in any regard and specify feature(s) and/or historical associations.

Surveyor: WILLIAM GIVENS
Date: 8-22-90

CITY OF BLOOMINGTON
CITY WIDE ARCHITECTURAL AND HISTORICAL SURVEY
PHASE I AREA

Address: 503 E. OLIVE ST.
BLOOMINGTON, IL

Present Owner: BRIAN MCGANN

Parcel Number: 21-04-457-002

Historical Name: STANLEY LANCE RESIDENCE

Construction Date: CIRCA 1915

Photo: Roll No. 5 Frame No. 17

Architect/
Builder: _____

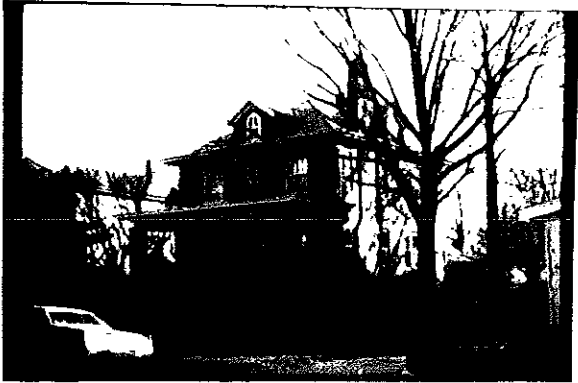

Materials: BRICK, STONE
WOOD

Overall shape or plan, number of stories and roof shape: 2 STORY, HIPPED ROOF WITH
SYMMETRICAL FACADE, FULL WIDTH PORCH

Subsidiary Buildings: _____

Condition: (See definition on reverse)

Excellent ; Good ; Deteriorated

Describe major physical changes from original construction: _____

Potential National Register:

- a. Individually (yes/no) NO
- b. As a part of a district (yes/no) YES
- c. Explain rationale for potential designation - specify criteria A, B, C, D, or combination of any.

C&D

Comments: Is the building common, special or unique (one-of-a-kind) in any regard and specify feature(s) and/or historical associations.

Surveyor: WILLIAM GIUVENS
Date: 8-22-90

CITY OF BLOOMINGTON
CITY WIDE ARCHITECTURAL AND HISTORICAL SURVEY
PHASE I AREA

Address: 504 E. OLIVE ST.
BLOOMINGTON, ILL.

Present Owner: HENRY JARDITH CHANES

Parcel Number: 21-04-419-009

Historical Name: RHOADES HOUSE

Construction Date: circa 1895

Photo: Roll No. 5 Frame No. 18

Architect/
Builder: _____



Materials: WOOD FRAME & TRIM,
BRICK FOUNDATION, ALUMINUM SIDING.

Overall shape or plan, number of stories and roof shape: L-SHAPED, 2 1/2 STORY,
HIPPED ROOF WITH FLAT TOP & LOWER GABLED FRONT WING

Subsidiary Buildings: _____

Condition: (See definition on reverse)

Excellent _____; Good ; Deteriorated _____.

Describe major physical changes from original construction: PORCH & WINDOWS ALTERED,
SIDING APPLIED

Potential National Register:

- a. Individually (yes/no) NO
- b. As a part of a district (yes/no) NO
- c. Explain rationale for potential designation - specify criteria A, B, C, D, or combination of any.

Comments: Is the building common, special or unique (one-of-a-kind) in any regard and specify feature(s) and/or historical associations.

Surveyor: WILLIAM OWENS
Date: 9-5-90

CITY OF BLOOMINGTON
CITY WIDE ARCHITECTURAL AND HISTORICAL SURVEY
PHASE I AREA

Address: 505 E. OLIVE ST.
BLOOMINGTON, IL

Present Owner: SARAH MANDEL

Parcel Number: 21-04-457-003

Historical Name: ALSOP/BETTS/GRAY/

Construction Date: circa 1870 MACOMBER/VANATTA

Photo: Roll No. 5 Frame No. 19



Architect/
Builder: _____

Materials: WOOD FRAME,
CLAPBOARDS & TRIM, BRICK FOUNDATION
& PORCH PIERS

Overall shape or plan, number of stories and roof shape: 2 STORY, GABLE FRONT

Subsidiary Buildings: _____

Condition: (See definition on reverse)

Excellent ____; Good ; Deteriorated ____.

Describe major physical changes from original construction: CRAFTSMAN STYLE PORCH
ADDED EARLY 1900'S

Potential National Register:

- a. Individually (yes/no) NO
- b. As a part of a district (yes/no) YES
- c. Explain rationale for potential designation - specify criteria A, B, C, D, or combination of any.

C & D

Comments: Is the building common, special or unique (one-of-a-kind) in any regard and specify feature(s) and/or historical associations.

Surveyor: WILLIAM GIVENS
Date: 9-5-90

CITY OF BLOOMINGTON
CITY WIDE ARCHITECTURAL AND HISTORICAL SURVEY
PHASE I AREA

Address: 506 E. OLIVE ST.
BLOOMINGTON, IL

Present Owner: BARRY BLINDERMAN

Parcel Number: 21-04-419-019-010

Historical Name: CONOVER HOUSE

Construction Date: circa 1895

Photo: Roll No. 5 Frame No. 20



Architect/
Builder: _____

Materials: WOOD FRAME & TRIM,
BLOCK FOUNDATION, ASPHALT COMPOSITION SIDING

Overall shape or plan, number of stories and roof shape: 2 1/2 STORY, GABLE FRONT
FAMILY

Subsidiary Buildings: GARAGE

Condition: (See definition on reverse)

Excellent ___; Good ; Deteriorated ___.

Describe major physical changes from original construction: PORCH ADDED CIRCA 1905,
PORTION OF PORCH ENCLOSED FOR ROOM, SIDING APPLIED

Potential National Register:

- a. Individually (yes/no) NO
b. As a part of a district (yes/no) NO
c. Explain rationale for potential designation - specify criteria A, B, C, D, or combination of any.

Comments: Is the building common, special or unique (one-of-a-kind) in any regard and specify feature(s) and/or historical associations.

Surveyor: WILLIAM QUERK
Date: 9-5-90

CITY OF BLOOMINGTON
CITY WIDE ARCHITECTURAL AND HISTORICAL SURVEY
PHASE I AREA

Address: 507 E. OLIVE ST.
BLOOMINGTON, IL.
Present Owner: SCOTT WELLER III
Parcel Number: 21-04-464-001E002
Historical Name: WELLER DUPLEX
Construction Date: CIRCA 1980-82
Photo: Roll No. 5 Frame No. 21



Architect/
Builder: SCOTT WELLER
HOMES, INC.

Materials: WOOD FRAME,
SYNTHETIC SIDING, BLOCK FOUNDATION

Overall shape or plan, number of stories and roof shape: 2 STORY SIDE GABLED
DUPLEX

Subsidiary Buildings: _____

Condition: (See definition on reverse)

Excellent ; Good ; Deteriorated .

Describe major physical changes from original construction: _____

Potential National Register:

- a. Individually (yes/no) NO
b. As a part of a district (yes/no) NO
c. Explain rationale for potential designation - specify criteria A, B, C, D, or combination of any.

Comments: Is the building common, special or unique (one-of-a-kind) in any regard and specify feature(s) and/or historical associations.

Surveyor: WILLIAM GIVENS
Date: 9-5-90

CITY OF BLOOMINGTON
CITY WIDE ARCHITECTURAL AND HISTORICAL SURVEY
PHASE I AREA

Address: 508 E. OLIVE ST.
BLOOMINGTON, IL

Present Owner: MARTHA LAMB

Parcel Number: 21-04-419-011

Historical Name: DAVID ARROWSMITH

Construction Date: circa 1915

Photo: Roll No. 5 Frame No. 22

Architect/
Builder: _____



Materials: WOOD FRAME, TRIM
& CLAPBOARDS, BRICK FOUNDATION

Overall shape or plan, number of stories and roof shape: 1 1/2 STORY, GABLE FRONT
FAMILY, DORMER (SHED) ON SIDE, LOWER FULL WIDTH PORCH

Subsidiary Buildings: _____

Condition: (See definition on reverse)
Excellent ____; Good ; Deteriorated ____.

Describe major physical changes from original construction: PORCH ENCLOSED

Potential National Register:

a. Individually (yes/no) NO

b. As a part of a district (yes/no) YES

c. Explain rationale for potential designation - specify criteria A, B, C, D, or combination of any.
C

Comments: Is the building common, special or unique (one-of-a-kind) in any regard and specify feature(s) and/or historical associations.

Surveyor: WILLIAM GIVENS

Date: 9-5-90

CITY OF BLOOMINGTON
CITY WIDE ARCHITECTURAL AND HISTORICAL SURVEY
PHASE I AREA

Address: 509 E. OLIVE ST.
BLOOMINGTON, IL.

Present Owner: MODINE INC.

Parcel Number: 21-04-457-005

Historical Name: L.D. GODEREY

Construction Date: circa 1870

Photo: Roll No. 5 Frame No. 23



Architect/
Builder: _____

Materials: WOOD FRAME & TRIM,
BRICK FOUNDATION & CHIMNEY, ARTIFICIAL SIDING

Overall shape or plan, number of stories and roof shape: 2 STORY CROSS GABLE WITH
LOWER FULL WIDTH PORCH

Subsidiary Buildings: GARAGE

Condition: (See definition on reverse)

Excellent _____; Good ; Deteriorated _____.

Describe major physical changes from original construction: PORCH ENCLOSED,
COVER-ALL SIDING JOB.

Potential National Register:

- a. Individually (yes/no) NO
- b. As a part of a district (yes/no) NO
- c. Explain rationale for potential designation - specify criteria A, B, C, D, or combination of any.

Comments: Is the building common, special or unique (one-of-a-kind) in any regard and specify feature(s) and/or historical associations.

Surveyor: WILLIAM GIVENS
Date: 9-5-90

CITY OF BLOOMINGTON
CITY WIDE ARCHITECTURAL AND HISTORICAL SURVEY
PHASE I AREA

Address: 510 E. OLIVE ST
BLOOMINGTON, IL
Present Owner: BRADLEY RING
Parcel Number: 21-04-419-012
Historical Name: DS GENDERS FEEDS
Construction Date: circa 1922
Photo: Roll No. 5 Frame No. 24
Architect/
Builder: _____

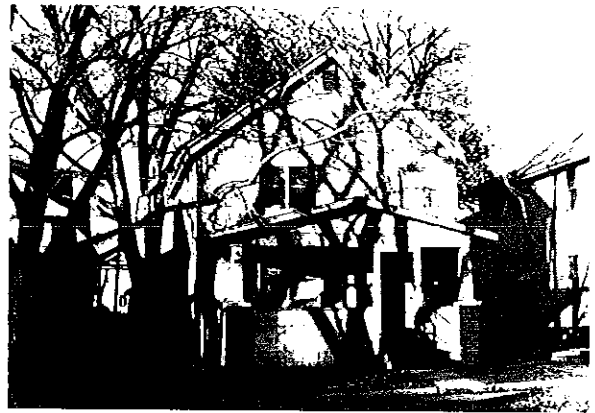

Materials: WOOD FRAME & TRIM,
PLYWOOD SIDING, BRICK PIERS & FOUNDATION

Overall shape or plan, number of stories and roof shape: 2 STORY, GABLE FRONT
FAMILY WITH GABLED LOWER FULL WIDTH PORCH
Subsidiary Buildings: _____

Condition: (See definition on reverse)
Excellent _____; Good ; Deteriorated _____.

Describe major physical changes from original construction: PLYWOOD SIDING
APPLIED, PORCH ALTERED

Potential National Register:
a. Individually (yes/no) NO
b. As a part of a district (yes/no) NO
c. Explain rationale for potential designation - specify criteria A, B, C, D, or combination of any.

Comments: Is the building common, special or unique (one-of-a-kind) in any regard and specify feature(s) and/or historical associations.

Surveyor: WILLIAM GIVENS
Date: 9-5-90

CITY OF BLOOMINGTON
CITY WIDE ARCHITECTURAL AND HISTORICAL SURVEY
PHASE I AREA

Address: 511 E OLIVE ST.
BLOOMINGTON, ILL.

Present Owner: ROBERT MAYOL

Parcel Number: 21-04-457-006

Historical Name: JAMES CAMPBELL

Construction Date: CIRCA 1870

Photo: Roll No. 5 Frame No. 25

Architect/
Builder: _____



Materials: WOOD FRAME & TRIM,
STUCCO FINISH EXTERIOR WALLS

Overall shape or plan, number of stories and roof shape: GABLE FRONT, 2 1/2 STORY

Subsidiary Buildings: _____

Condition: (See definition on reverse)
Excellent _____; Good ; Deteriorated _____.

Describe major physical changes from original construction: STUCCO & CRAFTSMAN
STYLE PORCH ADDED PROBABLY AFTER 1905.

Potential National Register:
a. Individually (yes/no) NO
b. As a part of a district (yes/no) YES
c. Explain rationale for potential designation - specify criteria A, B, C, D, or combination of any.

Comments: Is the building common, special or unique (one-of-a-kind) in any regard and specify feature(s) and/or historical associations.

Surveyor: WILLIAM GIVENS
Date: 9-5-90

CITY OF BLOOMINGTON
CITY WIDE ARCHITECTURAL AND HISTORICAL SURVEY
PHASE I AREA

Address: 512 E. OLIVE ST.
BLOOMINGTON, IL.

Present Owner: NELLIE RAPP

Parcel Number: 21-04-419-013

Historical Name: CHARLES H. SNOW

Construction Date: circa 1922

Photo: Roll No. 5 Frame No. 26

Architect/
Builder: _____



Materials: BRICK FOUNDATION &
CHIMNEY, WOOD FRAME, TRIM & CLAPBOARDS.

Overall shape or plan, number of stories and roof shape: GABLE FRONT, 2 1/2 STORY
CRAFTSMAN

Subsidiary Buildings: _____

Condition: (See definition on reverse)

Excellent _____; Good ; Deteriorated _____.

Describe major physical changes from original construction: PORCH ENCLOSED

Potential National Register:

- a. Individually (yes/no) NO
b. As a part of a district (yes/no) YES
c. Explain rationale for potential designation - specify criteria A, B, C, D, or combination of any.

Comments: Is the building common, special or unique (one-of-a-kind) in any regard and specify feature(s) and/or historical associations.

Surveyor: WILLIAM QUERES
Date: 9-5-90

CITY OF BLOOMINGTON
CITY WIDE ARCHITECTURAL AND HISTORICAL SURVEY
PHASE I AREA

Address: 514-516 E. OLIVE ST
BLOOMINGTON, ILL.

Present Owner: MATTHEW WARD

Parcel Number: 21-04-419-017

Historical Name: BERTHA M. RIEBSAME

Construction Date: circa 1910

Photo: Roll No. 5 Frame No. 27

Architect/
Builder: P. MORATZ



Materials: WOOD FRAME, SIDING
E. TRIM. BRICK FOUNDATION.

Overall shape or plan, number of stories and roof shape: 2 1/2 STORY, SIDE GABLED
CRAFTSMAN

Subsidiary Buildings: _____

Condition: (See definition on reverse)

Excellent _____;

Good ;

Deteriorated _____.

Describe major physical changes from original construction: _____

Potential National Register:

a. Individually

(yes/no) NO

b. As a part of a district

(yes/no) YES

c. Explain rationale for potential designation - specify criteria A, B, C, D, or combination of any.

C

Comments: Is the building common, special or unique (one-of-a-kind) in any regard and specify feature(s) and/or historical associations.

Surveyor: WILLIAM GUERIN

Date: 9-5-90

CITY OF BLOOMINGTON
CITY WIDE ARCHITECTURAL AND HISTORICAL SURVEY
PHASE I AREA

Address: 601 E. OLIVE ST.
BLOOMINGTON, IL.
Present Owner: EDWIN DALTON
Parcel Number: 21-04-476-001
Historical Name: KARNEY HOUSE
Construction Date: circa 1895
Photo: Roll No. 5 Frame No. 28
Architect/
Builder: _____



Materials: WOOD FRAME &
BRICK, BLOCK FOUNDATION, ARTIFICIAL SIDING

Overall shape or plan, number of stories and roof shape: 2 STORY, GABLE FRONT-AND-
WING WITH 1 STORY WING. L-SHAPED
Subsidiary Buildings: GARAGE

Condition: (See definition on reverse)
Excellent _____; Good ; Deteriorated _____.

Describe major physical changes from original construction: _____

Potential National Register:
a. Individually (yes/no) NO
b. As a part of a district (yes/no) NO
c. Explain rationale for potential designation - specify criteria A, B, C, D, or combination of any.

Comments: Is the building common, special or unique (one-of-a-kind) in any regard and specify feature(s) and/or historical associations.

Surveyor: WILLIAM GIVENS
Date: 9-5-90

CITY OF BLOOMINGTON
CITY WIDE ARCHITECTURAL AND HISTORICAL SURVEY
PHASE I AREA

Address: 604 E. OLIVE ST.
BLOOMINGTON, IL.

Present Owner: BRENDA GARRETT

Parcel Number: 21-04-439-007

Historical Name: GREGORY HOUSE

Construction Date: circa 1895

Photo: Roll No. 5 Frame No. 31

Architect/
Builder: _____



Materials: WOOD FRAME, SIDING
& TRIM,

Overall shape or plan, number of stories and roof shape: L-SHAPED, 2 STORY
DOMINANT STEEPLY PITCHED SWEEPING SIDE GABLE. TUDOR INFLUENCED

Subsidiary Buildings: GARAGE

Condition: (See definition on reverse)

Excellent ___; Good ; Deteriorated ___.

Describe major physical changes from original construction: PORCH ALTERED, SIDE
ENTRY ALTERED PERHAPS FOR APT. ACCESS

Potential National Register:

- a. Individually (yes/no) NO
- b. As a part of a district (yes/no) NO
- c. Explain rationale for potential designation - specify criteria A, B, C, D, or combination of any.

Comments: Is the building common, special or unique (one-of-a-kind) in any regard and specify feature(s) and/or historical associations.

Surveyor: WILLIAM GIOVENS
Date: 9-5-90

CITY OF BLOOMINGTON
CITY WIDE ARCHITECTURAL AND HISTORICAL SURVEY
PHASE I AREA

Address: 605 E. OLIVE ST.
BLOOMINGTON, IL.

Present Owner: WILLIAM BEUTOW

Parcel Number: 21-04-476-004

Historical Name: GEORGE W. LEITCH

Construction Date: CIRCA 1890

Photo: Roll No. 5 Frame No. 32

Architect/
Builder: _____



Materials: WOOD FRAME,
ARTIFICIAL SIDING & TRIM

Overall shape or plan, number of stories and roof shape: 1 STORY, SIDE GABLED
WITH CENTERED FRONT GABLE OVER ENTRY.

Subsidiary Buildings: _____

Condition: (See definition on reverse)

Excellent _____; Good ; Deteriorated _____.

Describe major physical changes from original construction: SIDING APPLIED, PORCH
ENCLOSED, REAR ADDITION

Potential National Register:

- a. Individually (yes/no) NO
b. As a part of a district (yes/no) NO
c. Explain rationale for potential designation - specify criteria A, B, C, D, or combination of any.

Comments: Is the building common, special or unique (one-of-a-kind) in any regard and specify feature(s) and/or historical associations.

Surveyor: WILLIAM SILVENS
Date: 9-5-90

CITY OF BLOOMINGTON
CITY WIDE ARCHITECTURAL AND HISTORICAL SURVEY
PHASE I AREA

Address: 606 E. OLIVE ST
BLOOMINGTON, IL
Present Owner: MILDRED STIPES
Parcel Number: 21-04-439-008
Historical Name: JOHN M. ALLISON
Construction Date: circa 1890
Photo: Roll No. 5 Frame No. 33
Architect/
Builder: _____



Materials: WOOD FRAME, CLAPBOARDS
& TRIM. BRICK FOUNDATION & CHIMNEY, SLATE ROOF.

Call shape or plan, number of stories and roof shape: 3 STORIES, ASYMMETRICAL
FRONT FACADE WITH CROSS GABLES ABOVE HIP, CURVED WRAP AROUND PORCH
Subsidiary Buildings: GARAGE

Condition: (See definition on reverse)
Excellent _____; Good ; Deteriorated _____.

Describe major physical changes from original construction: PORCH MAY HAVE BEEN
ALTERED

Potential National Register:
a. Individually (yes/no) NO
b. As a part of a district (yes/no) YES
c. Explain rationale for potential designation - specify criteria A, B, C, D, or combination of any.
C

Comments: Is the building common, special or unique (one-of-a-kind) in any regard and specify feature(s) and/or historical associations.

Surveyor: WILLIAM GIVENS
Date: 9-6-90

CITY OF BLOOMINGTON
CITY WIDE ARCHITECTURAL AND HISTORICAL SURVEY
PHASE I AREA

Address: 608 E. OLIVE ST.
BLOOMINGTON, IL.

Present Owner: JEANNINE DOMINIC

Parcel Number: 21-04-439-009

Historical Name: GEE HOUSE

Construction Date: circa 1895

Photo: Roll No. 5 Frame No. 35



Architect/
Builder: _____

Materials: WOOD FRAME & TRIM.
PARGETED BRICK FOUNDATION, ARTIFICIAL SIDING

Overall shape or plan, number of stories and roof shape: 1 STORY, SIDE GABLED,
HALL-AND-PARLOR

Subsidiary Buildings: _____

Condition: (See definition on reverse)

Excellent ____; Good ; Deteriorated ____.

Describe major physical changes from original construction: FLAT ROOFED ADDITION ON
REAR, CAR PORT, SIDING APPLIED

Potential National Register:

- a. Individually (yes/no) NO
b. As a part of a district (yes/no) NO
c. Explain rationale for potential designation - specify criteria A, B, C, D, or combination of any.

Comments: Is the building common, special or unique (one-of-a-kind) in any regard and specify feature(s) and/or historical associations.

Surveyor: WILLIAM GIVENS
Date: 9-6-90

CITY OF BLOOMINGTON
CITY WIDE ARCHITECTURAL AND HISTORICAL SURVEY
PHASE I AREA

Address: 609 E. OLIVE ST.
BLOOMINGTON, IL.

Present Owner: THELMA SNODGRASS

Parcel Number: 21-04-476-006

Historical Name: BATCHELDER HOUSE

Construction Date: circa 1893

Photo: Roll No. 5 Frame No. 36

Architect/
Builder: _____



Materials: WOOD FRAME & TRIM,
ARTIFICIAL SIDING, PARGETED BRICK FOUNDATION & CHIMNEY

Overall shape or plan, number of stories and roof shape: 2 STORY GABLE FRONT FAMILY
WITH LOWER ADDITION ON REAR

Subsidiary Buildings: _____

Condition: (See definition on reverse)
Excellent _____; Good ; Deteriorated _____.

Describe major physical changes from original construction: LOWER ADDITION ON REAR,
ARTIFICIAL SIDING APPLIED, FRONT PORCH ALTERED

Potential National Register:
a. Individually (yes/no) NO
b. As a part of a district (yes/no) NO
c. Explain rationale for potential designation - specify criteria A, B, C, D, or combination of any.

Comments: Is the building common, special or unique (one-of-a-kind) in any regard and specify feature(s) and/or historical associations.

Surveyor: WILLIAM OWENS
Date: 9-6-90

CITY OF BLOOMINGTON
CITY WIDE ARCHITECTURAL AND HISTORICAL SURVEY
PHASE I AREA

Address: 611 E. OLIVE ST.
BLOOMINGTON, IL.

Present Owner: GERALD & MARYANN BURKEY

Parcel Number: 21-04-476-007

Historical Name: G.W. BATCHELDER

Construction Date: circa 1867

Photo: Roll No. 6 Frame No. 1



Architect/
Builder: _____

Materials: WOOD FRAME, ARTIFICIAL
SIDING, BLOCK FOUNDATION

Overall shape or plan, number of stories and roof shape: 1 1/2 STORY GABLE FRONT
FAMILY

Subsidiary Buildings: GARAGE

Condition: (See definition on reverse)

Excellent _____; Good ; Deteriorated _____.

Describe major physical changes from original construction: FOUNDATION REPLACED, FRONT
PORCH ENCLOSED, SIDING APPLIED

Potential National Register:

- a. Individually (yes/no) NO
- b. As a part of a district (yes/no) NO
- c. Explain rationale for potential designation - specify criteria A, B, C, D, or combination of any.

Comments: Is the building common, special or unique (one-of-a-kind) in any regard and specify feature(s) and/or historical associations.

Surveyor: WILLIAM OWENS
Date: _____

CITY OF BLOOMINGTON
CITY WIDE ARCHITECTURAL AND HISTORICAL SURVEY
PHASE I AREA

Address: 701 E. OLIVE ST.
BLOOMINGTON, IL.

Present Owner: ROBERT & PATTI WILLIAMS

Parcel Number: 21-04-477-001

Historical Name: A. J. MEANS

Construction Date: CIRCA 1867

Photo: Roll No. 6 Frame No. 2

Architect/
Builder: _____



Materials: WOOD FRAME & TRIM,
BRICK FOUNDATION, ALUMINUM SIDING

Overall shape or plan, number of stories and roof shape: 2 STORY GABLE FRONT
WITH LOWER REAR ADDITION & FULL WIDTH PORCH

Subsidiary Buildings: GARAGE

Condition: (See definition on reverse)

Excellent ___; Good ; Deteriorated ___.

Describe major physical changes from original construction: FOUNDATION REPLACED,
SIDING APPLIED

Potential National Register:

a. Individually (yes/no) NO

b. As a part of a district (yes/no) NO

c. Explain rationale for potential designation - specify criteria A, B, C, D, or combination of any.

Comments: Is the building common, special or unique (one-of-a-kind) in any regard and specify feature(s) and/or historical associations.

Surveyor: WILLIAM GIVENS

Date: 9-6-98

CITY OF BLOOMINGTON
CITY WIDE ARCHITECTURAL AND HISTORICAL SURVEY
PHASE I AREA

Address: 703 E. OLIVE ST.
BLOOMINGTON, IL.

Present Owner: RONALD BRADFORD

Parcel Number: 21-04-477-002

Historical Name: J.L. MAY HOUSE

Construction Date: CIRCA 1867

Photo: Roll No. 6 Frame No. 3

Architect/
Builder: _____



Materials: WOOD FRAME, TRIM,
ARTIFICIAL SIDING, BRICK & BLOCK FOUNDATION

Overall shape or plan, number of stories and roof shape: T-SHAPED CROSS GABLE
2 STORY

Subsidiary Buildings: GARAGE

Condition: (See definition on reverse)

Excellent _____; Good ; Deteriorated _____.

Describe major physical changes from original construction: COVER-ALL SIDING JOB,
PORCH EXTENSIVELY ALTERED

Potential National Register:

- a. Individually (yes/no) NO
- b. As a part of a district (yes/no) NO
- c. Explain rationale for potential designation - specify criteria A, B, C, D, or combination of any.

Comments: Is the building common, special or unique (one-of-a-kind) in any regard and specify feature(s) and/or historical associations.

Surveyor: WILLIAM GIVENS
Date: 9-6-90

CITY OF BLOOMINGTON
CITY WIDE ARCHITECTURAL AND HISTORICAL SURVEY
PHASE I AREA

Address: 705 E. OLIVE ST.
BLOOMINGTON, IL.

Present Owner: JOHN COLTEAUX

Parcel Number: 21-04-477-003

Historical Name: _____

Construction Date: 1892

Photo: Roll No. 6 Frame No. 4

Architect/
Builder: _____



Materials: WOOD FRAME & TRIM,
ALUMINUM SIDING, BRICK FOUNDATION

Overall shape or plan, number of stories and roof shape: 2 1/2 STORY, CROSS GABLED
QUEEN ANNE WITH CORNER TURRET

Subsidiary Buildings: _____

Condition: (See definition on reverse)

Excellent _____; Good ; Deteriorated _____.

Describe major physical changes from original construction: SIDING APPLIED

Potential National Register:

- a. Individually (yes/no) NO
- b. As a part of a district (yes/no) NO
- c. Explain rationale for potential designation - specify criteria A, B, C, D, or combination of any.

Comments: Is the building common, special or unique (one-of-a-kind) in any regard and specify feature(s) and/or historical associations.

Surveyor: WILLIAM GUYER
Date: 9-6-90

CITY OF BLOOMINGTON
CITY WIDE ARCHITECTURAL AND HISTORICAL SURVEY
PHASE I AREA

Address: 706 E. OLIVE ST
BLOOMINGTON, IL

Present Owner: LOUISE TURNER

Parcel Number: 21-04-440-007

Historical Name: DENCHFIELD/WINANS

Construction Date: circa 1870

Photo: Roll No. 6 Frame No. 5

Architect/
Builder: _____



Materials: WOOD FRAME & TRIM,
ARTIFICIAL SIDING, BRICK FOUNDATION & CHIMNEY

Overall shape or plan, number of stories and roof shape: 1 1/2 STORY GABLE FRONT
FAMILY

Subsidiary Buildings: GARAGE

Condition: (See definition on reverse)

Excellent ___; Good ; Deteriorated ___.

Describe major physical changes from original construction: PORCH ENCLOSED,
SIDING APPLIED

Potential National Register:

- a. Individually (yes/no) NO
b. As a part of a district (yes/no) NO
c. Explain rationale for potential designation - specify criteria A, B, C, D, or combination of any.

Comments: Is the building common, special or unique (one-of-a-kind) in any regard and specify feature(s) and/or historical associations.

Surveyor: WILLIAM GIVEN'S
Date: 9-6-90

CITY OF BLOOMINGTON
CITY WIDE ARCHITECTURAL AND HISTORICAL SURVEY
PHASE I AREA

Address: 707 E. OLIVE ST.
BLOOMINGTON, IL.

Present Owner: SCOTT FOSTER

Parcel Number: 21-04-477-004

Historical Name: _____

Construction Date: circa 1905

Photo: Roll No. 6 Frame No. 6

Architect/
Builder: _____

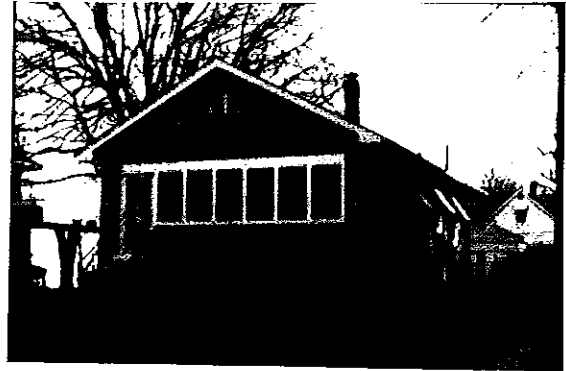

Materials: WOOD FRAME & TRIM,
ASPHALT COMPOSITION SIDING, BLOCK FOUNDATION

Overall shape or plan, number of stories and roof shape: 1 STORY GABLE FRONT
FAMILY

Subsidiary Buildings: _____

Condition: (See definition on reverse)

Excellent _____; Good ; Deteriorated _____.

Describe major physical changes from original construction: SIDING APPLIED, PORCH
ENCLOSED

Potential National Register:

- a. Individually (yes/no) NO
b. As a part of a district (yes/no) NO
c. Explain rationale for potential designation - specify criteria A, B, C, D, or combination of any.

Comments: Is the building common, special or unique (one-of-a-kind) in any regard and specify feature(s) and/or historical associations.

Surveyor: WILLIAM GIOVENS
Date: 9-6-90

CITY OF BLOOMINGTON
CITY WIDE ARCHITECTURAL AND HISTORICAL SURVEY
PHASE I AREA

Address: 708 E. OLIVE ST.
BLOOMINGTON, IL.
Present Owner: JESSIE LEGETT
Parcel Number: 21-04-440-008
Historical Name: NICHOLAS DALY
Construction Date: CIRCA 1870
Photo: Roll No. 6 Frame No. 7
Architect/
Builder: _____



Materials: WOOD FRAME & TRIM,
ARTIFICIAL SIDING, BRICK FOUNDATION, PIERS & CHIMNEY

Overall shape or plan, number of stories and roof shape: L-SHAPED, 1 1/2 STORY
GABLE FRONT-AND-WING

Subsidiary Buildings: GARAGE

Condition: (See definition on reverse)
Excellent _____; Good ; Deteriorated _____.

Describe major physical changes from original construction: PORCH ADDED CIRCA 1905-20,
PORCH ENCLOSED, SIDING APPLIED

Potential National Register:
a. Individually (yes/no) NO
b. As a part of a district (yes/no) NO
c. Explain rationale for potential designation - specify criteria A, B, C, D, or combination of any.

Comments: Is the building common, special or unique (one-of-a-kind) in any regard and specify feature(s) and/or historical associations.

Surveyor: WILLIAM GIVENS
Date: 9-6-90

CITY OF BLOOMINGTON
CITY WIDE ARCHITECTURAL AND HISTORICAL SURVEY
PHASE I AREA

Address: 710 E. OLIVE ST.
BLOOMINGTON, IL.

Present Owner: WM. & MARY JO HORNBUCKLE

Parcel Number: 21-04-440-009

Historical Name: E.W. RODGERS

Construction Date: circa 1870

Photo: Roll No. 6 Frame No. 8

Architect/
Builder: _____

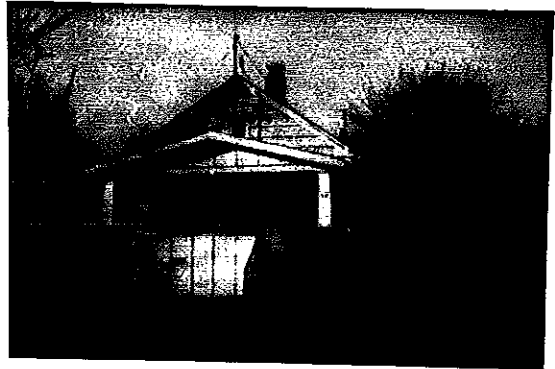

Materials: WOOD FRAME & TRIM,
ARTIFICIAL SIDING, BRICK FOUNDATION, PIERS & CHIMNEY

Overall shape or plan, number of stories and roof shape: L-SHAPED, 1 1/2 STORY GABLE.
FRONT-AND-WING

Subsidiary Buildings: _____

Condition: (See definition on reverse)

Excellent ____; Good ; Deteriorated ____.

Describe major physical changes from original construction: PORCH ADDED, COVER-ALL
SIDING JOB

Potential National Register:

- a. Individually (yes/no) NO
- b. As a part of a district (yes/no) NO
- c. Explain rationale for potential designation - specify criteria A, B, C, D, or combination of any.

Comments: Is the building common, special or unique (one-of-a-kind) in any regard and specify feature(s) and/or historical associations.

Surveyor: WILLIAM GIVEN'S
Date: 9-6-90

CITY OF BLOOMINGTON
CITY WIDE ARCHITECTURAL AND HISTORICAL SURVEY
PHASE I AREA

Address: 711 E. OLIVE ST.
BLOOMINGTON, ILL.

Present Owner: DOUG SHADEWALDT

Parcel Number: 21-04-477-005

Historical Name: JOHN W. RODGERS JR.

Construction Date: circa 1911

Photo: Roll No. 6 Frame No. 9



Architect/
Builder: _____

Materials: WOOD FRAME & TRIM,
BRICK FOUNDATION & PIERS, ARTIFICIAL SIDING

Overall shape or plan, number of stories and roof shape: 2 1/2 STORY, GABLE
FRONT CRAFTSMAN

Subsidiary Buildings: _____

Condition: (See definition on reverse)

Excellent _____; Good ; Deteriorated _____.

Describe major physical changes from original construction: SIDING APPLIED.
2 CAR GARAGE ATTACHED

Potential National Register:

- a. Individually (yes/no) NO
b. As a part of a district (yes/no) NO
c. Explain rationale for potential designation - specify criteria A, B, C, D, or combination of any.

Comments: Is the building common, special or unique (one-of-a-kind) in any regard and specify feature(s) and/or historical associations.

Surveyor: WILLIAM GIVENS
Date: 9-6-90

CITY OF BLOOMINGTON
CITY WIDE ARCHITECTURAL AND HISTORICAL SURVEY
PHASE I AREA

Address: 712 E. OLIVE ST.
BLOOMINGTON, IL

Present Owner: NOBLE GAMER

Parcel Number: 21-04-440-010

Historical Name: DEARTH HOUSE

Construction Date: CIRCA 1895

Photo: Roll No. 6 Frame No. 10



Architect/
Builder: _____

Materials: WOOD FRAME & TRIM,
ALUMINUM SIDING

Overall shape or plan, number of stories and roof shape: T-SHAPED, 2 STORY, GABLE
FRONT-AND-WING

Subsidiary Buildings: _____

Condition: (See definition on reverse)

Excellent _____; Good ; Deteriorated _____.

Describe major physical changes from original construction: PORCH ALTERED, COVER-ALL
SIDING JOB

Potential National Register:

- a. Individually (yes/no) NO
b. As a part of a district (yes/no) NO
c. Explain rationale for potential designation - specify criteria A, B, C, D, or combination of any.

Comments: Is the building common, special or unique (one-of-a-kind) in any regard and specify feature(s) and/or historical associations.

Surveyor: WILLIAM GIVENS
Date: 9-6-90

CITY OF BLOOMINGTON
CITY WIDE ARCHITECTURAL AND HISTORICAL SURVEY
PHASE I AREA

Address: 801 E. OLIVE ST.
BLOOMINGTON, IL.

Present Owner: CHARLES SAKEMILLER

Parcel Number: 21-04-478-001

Historical Name: MOORE/WAKEFIELD

Construction Date: Circa 1870

Photo: Roll No. 6 Frame No. 11



Architect/
Builder: _____

Materials: WOOD FRAME & TRIM,
PLYWOOD OR FIBER BOARD TYPE OF SIDING PANELS,
BRICK FOUNDATION & CHIMNEY

Overall shape or plan, number of stories and roof shape: T-SHAPED, 2 STORY, GABLE
FRONT FAMILY

Subsidiary Buildings: _____

Condition: (See definition on reverse)

Excellent _____; Good ; Deteriorated _____.

Describe major physical changes from original construction: SIDING APPLIED

Potential National Register:

- a. Individually (yes/no) NO
- b. As a part of a district (yes/no) NO
- c. Explain rationale for potential designation - specify criteria A, B, C, D, or combination of any.

Comments: Is the building common, special or unique (one-of-a-kind) in any regard and specify feature(s) and/or historical associations.

Surveyor: WILLIAM GIVEN'S
Date: 9-6-90

CITY OF BLOOMINGTON
CITY WIDE ARCHITECTURAL AND HISTORICAL SURVEY
PHASE I AREA

Address: 803 E. OLIVE ST.
BLOOMINGTON, IL

Present Owner: CHARLES SAKEMILLER

Parcel Number: 21-04-478-002

Historical Name: DAVID E. KILLION

Construction Date: circa 1890

Photo: Roll No. 6 Frame No. 12

Architect/
Builder: _____



Materials: WOOD FRAME & TRIM,
BRICK FOUNDATION & CHIMNEY, ASPHALT COMPOSITION
SIDING

Overall shape or plan, number of stories and roof shape: L-SHAPED, 1/2 STORY
GABLE FRONT-AND-WING

Subsidiary Buildings: _____

Condition: (See definition on reverse)

Excellent _____; Good ; Deteriorated _____.

Describe major physical changes from original construction: SIDING APPLIED

Potential National Register:

a. Individually (yes/no) NO

b. As a part of a district (yes/no) NO

c. Explain rationale for potential designation - specify criteria A, B, C, D, or combination of any.

Comments: Is the building common, special or unique (one-of-a-kind) in any regard and specify feature(s) and/or historical associations.

Surveyor: WILLIAM GIVENS

Date: 9-6-90

CITY OF BLOOMINGTON
CITY WIDE ARCHITECTURAL AND HISTORICAL SURVEY
PHASE I AREA

Address: 805 E. OLIVE ST.
BLOOMINGTON, ILL.

Present Owner: LEONARD SIGLER

Parcel Number: 21-04-478-003

Historical Name: AMBROSE ELLIS

Construction Date: circa 1886

Photo: Roll No. 6 Frame No. 13

Architect/
Builder: _____



Materials: WOOD FRAME, ARTIFICIAL
SIDING, BRICK FOUNDATION & CHIMNEY

Overall shape or plan, number of stories and roof shape: T-SHAPED, 2 STORY
CROSS GABLE WITH CENTRAL HP, ASYMMETRICAL FRONT FACADE

Subsidiary Buildings: _____

Condition: (See definition on reverse)
Excellent ____; Good ; Deteriorated ____.

Describe major physical changes from original construction: COVER-ALL SIDING JOB,
PORCH ALTERED

Potential National Register:

a. Individually (yes/no) NO

b. As a part of a district (yes/no) NO

c. Explain rationale for potential designation - specify criteria A, B, C, D, or combination of any.

Comments: Is the building common, special or unique (one-of-a-kind) in any regard and specify feature(s) and/or historical associations.

Surveyor: WILLIAM GIVENS

Date: 9-6-90

CITY OF BLOOMINGTON
CITY WIDE ARCHITECTURAL AND HISTORICAL SURVEY
PHASE I AREA

Address: 806 E. OLIVE ST.
BLOOMINGTON, IL.
Present Owner: JEAN LINDSEY
Parcel Number: 21-04-441-019
Historical Name: _____
Construction Date: CIRCA 1905-1920
Photo: Roll No. 6 Frame No. 14
Architect/
Builder: _____



Materials: WOOD FRAME & TRIM,
BLOCK FOUNDATION, BRICK PIERS, ARTIFICIAL SIDING

Overall shape or plan, number of stories and roof shape: SQUARE SHAPED, 2 STORY
GABLE FRONT CRAFTSMAN

Subsidiary Buildings: _____

Condition: (See definition on reverse)

Excellent _____; Good ; Deteriorated _____.

Describe major physical changes from original construction: SIDING APPLIED, PORCH
ENCLOSED

Potential National Register:

- a. Individually (yes/no) NO
b. As a part of a district (yes/no) NO
c. Explain rationale for potential designation - specify criteria A, B, C, D, or combination of any.

Comments: Is the building common, special or unique (one-of-a-kind) in any regard and specify feature(s) and/or historical associations.

Surveyor: WILLIAM GIVEN'S
Date: 9-6-90

CITY OF BLOOMINGTON
CITY WIDE ARCHITECTURAL AND HISTORICAL SURVEY
PHASE I AREA

Address: 807 E. OLIVE ST.
BLOOMINGTON, ILL.
Present Owner: MARY ANNE BURKEY
Parcel Number: 21-04-478-004
Historical Name: MRS. H. R. LEE
Construction Date: circa 1870
Photo: Roll No. 6 Frame No. 15
Architect/
Builder: _____



Materials: WOOD FRAME & TRIM,
BRICK FOUNDATION, ASPHALT COMPOSITION SIDING

Overall shape or plan, number of stories and roof shape: L-SHAPED, 2 STORY GABLE
FRONT WITH LOWER GABLED WING.

Subsidiary Buildings: GARAGE

Condition: (See definition on reverse)
Excellent _____; Good ; Deteriorated _____.

Describe major physical changes from original construction: SIDING APPLIED, FRONT
PORCH ALTERED

Potential National Register:
a. Individually (yes/no) NO
b. As a part of a district (yes/no) NO
c. Explain rationale for potential designation - specify criteria A, B, C, D, or combination of any.

Comments: Is the building common, special or unique (one-of-a-kind) in any regard and specify feature(s) and/or historical associations.

Surveyor: WILLIAM OWENS
Date: 9-6-90

CITY OF BLOOMINGTON
CITY-WIDE ARCHITECTURAL AND HISTORICAL SURVEY
PHASE I AREA

Address: 808 E. OLIVE ST.
BLOOMINGTON, IL

Present Owner: STEPHEN ENSMINGER

Parcel Number: 21-04-441-015

Historical Name: FREDERICK C. SCHULER

Construction Date: circa 1890

Photo: Roll No. 6 Frame No. 16

Architect/
Builder: _____



Materials: WOOD FRAME & TRIM,
ARTIFICIAL SIDING

Overall shape or plan, number of stories and roof shape: 2 STORY HIPPE~~D~~ ROOF WITH
CENTERED FRONT GABLE & FULL WIDTH PORCH

Subsidiary Buildings: GARAGE

Condition: (See definition on reverse)

Excellent _____; Good ; Deteriorated _____

Describe major physical changes from original construction: SIDING & SHUTTERS
APPLIED

Potential National Register:

a. Individually (yes/no) NO

b. As a part of a district (yes/no) NO

c. Explain rationale for potential designation - specify criteria A, B, C, D, or combination of any.

Comments: Is the building common, special or unique (one-of-a-kind) in any regard and specify feature(s) and/or historical associations.

Surveyor: WILLIAM OWENS

Date: 9-6-90

CITY OF BLOOMINGTON
CITY WIDE ARCHITECTURAL AND HISTORICAL SURVEY
PHASE I AREA

Address: 809 E. OLIVE ST.
BLOOMINGTON, IL

Present Owner: MORGAN ELVIDGE

Parcel Number: 21-04-478-022

Historical Name: BROWN HOUSE

Construction Date: circa 1905

Photo: Roll No. 6 Frame No. 17

Architect/
Builder: _____



Materials: WOOD FRAME, SIDING
& TRIM, BRICK FOUNDATION & PIERS

Overall shape or plan, number of stories and roof shape: T-SHAPED, 2 STORY,
CROSS GABLE WITH CENTRAL HIP

Subsidiary Buildings: GARAGE

Condition: (See definition on reverse)
Excellent _____; Good ; Deteriorated _____.

Describe major physical changes from original construction: BALUSTRADE ON PORCH

Potential National Register:
a. Individually (yes/no) NO
b. As a part of a district (yes/no) YES
c. Explain rationale for potential designation - specify criteria A, B, C, D, or combination of any.
C

Comments: Is the building common, special or unique (one-of-a-kind) in any regard and specify feature(s) and/or historical associations.

Surveyor: WILLIAM GIVENS
Date: 9-6-90

CITY OF BLOOMINGTON
CITY-WIDE ARCHITECTURAL AND HISTORICAL SURVEY
PHASE I AREA

Address: 810 E. OLIVE ST.
BLOOMINGTON, IL.
Present Owner: PHILIP EDWARDS
Parcel Number: 21-04-441-016 023
Historical Name: LUTHER/KUNZLE
Construction Date: circa 1890
Photo: Roll No. 6 Frame No. 18
Architect/
Builder: _____



Materials: WOOD FRAME, CLAPBOARDS
TRIM, BRICK PIERS

Overall shape or plan, number of stories and roof shape: 2 STORY HIPPED ROOF
CRAFTSMAN 4-SQUARE
Subsidiary Buildings: GARAGE

Condition: (See definition on reverse)
Excellent _____; Good ; Deteriorated _____.

Describe major physical changes from original construction: _____

Potential National Register:
a. Individually (yes/no) NO
b. As a part of a district (yes/no) YES
c. Explain rationale for potential designation - specify criteria A, B, C, D, or combination of any.
C

Comments: Is the building common, special or unique (one-of-a-kind) in any regard and specify feature(s) and/or historical associations.
COMMON

Surveyor: WILLIAM GIUENK
Date: 9-6-90

CITY OF BLOOMINGTON
CITY WIDE ARCHITECTURAL AND HISTORICAL SURVEY
PHASE I AREA

Address: 811 E OLIVE ST.
BLOOMINGTON, IL.

Present Owner: RICK & REBECCA ROOTS

Parcel Number: 21-04-478-023

Historical Name: FORBES HOUSE

Construction Date: circa 1905

Photo: Roll No. 6 Frame No. 19



Architect/
Builder: _____

Materials: WOOD FRAME & TRIM,
ALUMINUM SIDING UPPER FRONT GABLE, VERTICAL
PLYWOOD SIDING LOWER LEVEL, BRICK FOUNDATION

Overall shape or plan, number of stories and roof shape: T-SHAPED, 2 STORY
CROSS GABLE WITH CENTRAL HIP

Subsidiary Buildings: _____

Condition: (See definition on reverse)

Excellent _____; Good ; Deteriorated _____.

Describe major physical changes from original construction: ORIGINAL PORCH REMOVED,
DOOR REPLACE, SIDING APPLIED

Potential National Register:

- a. Individually (yes/no) NO
b. As a part of a district (yes/no) NO
c. Explain rationale for potential designation - specify criteria A, B, C, D, or combination of any.

Comments: Is the building common, special or unique (one-of-a-kind) in any regard and specify feature(s) and/or historical associations.

Surveyor: WILLIAM GIVENS
Date: 9-6-90

CITY OF BLOOMINGTON
CITY WIDE ARCHITECTURAL AND HISTORICAL SURVEY
PHASE I AREA

Address: 812 E. OLIVE ST.
BLOOMINGTON, IL.

House
Demo 1993

Present Owner: STEPHEN ENSMINGER

Parcel Number: 21-04-441-022

Historical Name: RANSOM M. DEARTH

Construction Date: circa 1890

Photo: Roll No. 6 Frame No. 20



Architect/
Builder: _____

Materials: WOOD FRAME, CLAPBOARDS
& TRIM. BRICK FOUNDATION & PIERS

Wall shape or plan, number of stories and roof shape: 2 STORY, L-SHAPED
GABLE FRONT WITH LOWER WING TO REAR

Subsidiary Buildings: _____

Condition: (See definition on reverse)
Excellent _____; Good ; Deteriorated _____.

Describe major physical changes from original construction: PORCH ADDED OR UPDATED
CIRCA 1905 TO 1920

Potential National Register:
a. Individually (yes/no) NO
b. As a part of a district (yes/no) YES
c. Explain rationale for potential designation - specify criteria A, B, C, D, or combination of any.
C

Comments: Is the building common, special or unique (one-of-a-kind) in any regard and specify feature(s) and/or historical associations.

Surveyor: WILLIAM GIVENS
Date: 9-6-90

CITY OF BLOOMINGTON
CITY WIDE ARCHITECTURAL AND HISTORICAL SURVEY
PHASE I AREA

Address: 812 1/2 E. OLIVE
BLOOMINGTON, IL.

Present Owner: BEVERLY BROOKSHIER

Parcel Number: 21-04-441-019

Historical Name: OTT HOUSE

Construction Date: circa 1905

Photo: Roll No. 6 Frame No. 21



Architect/
Builder: _____

Materials: WOOD FRAME & TRIM
ALUMINUM SIDING

Full shape or plan, number of stories and roof shape: SQUARE SHAPED, CROSS
GAMBREL ROOF, 2 STORIES

Subsidiary Buildings: _____

Condition: (See definition on reverse)
Excellent _____; Good ; Deteriorated _____.

Describe major physical changes from original construction: COVER-ALL SIDING JOB,
PORCH ALTERED, WINDOW TRIM

Potential National Register:
a. Individually (yes/no) NO
b. As a part of a district (yes/no) NO
c. Explain rationale for potential designation - specify criteria A, B, C, D, or combination of any.

Comments: Is the building common, special or unique (one-of-a-kind) in any regard and specify feature(s) and/or historical associations.

Surveyor: WILLIAM GIVENS
Date: 9-7-90

CITY OF BLOOMINGTON
CITY WIDE ARCHITECTURAL AND HISTORICAL SURVEY
PHASE I AREA

Address: 814 E. OLIVE ST.
BLOOMINGTON, IL.

Present Owner: REX SLAGEL

Parcel Number: 21-04-441-020

Historical Name: ADAMS HOUSE

Construction Date: CIRCA 1897

Photo: Roll No. 6 Frame No. 22

Architect/
Builder: _____



Materials: WOOD FRAME & TRIM,
ALUMINUM SIDING, PARGETED BRICK FOUNDATION

Overall shape or plan, number of stories and roof shape: 1/2 STORY, GABLE FRONT
FAMILY

Subsidiary Buildings: GARAGE

Condition: (See definition on reverse)
Excellent ____; Good ; Deteriorated ____.

Describe major physical changes from original construction: SIDING APPLIED, PORCH
ENCLOSED

Potential National Register:
a. Individually (yes/no) NO
b. As a part of a district (yes/no) NO
c. Explain rationale for potential designation - specify criteria A, B, C, D, or combination of any.

Comments: Is the building common, special or unique (one-of-a-kind) in any regard and specify feature(s) and/or historical associations.

Surveyor: WILLIAM GIVEN'S
Date: 9-7-90

CITY OF BLOOMINGTON
CITY WIDE ARCHITECTURAL AND HISTORICAL SURVEY
PHASE I AREA

Address: 815 E. OLIVE ST.
BLOOMINGTON, IL.
Present Owner: BARBARA GARCIA
Parcel Number: 21-04-478-009
Historical Name: RIECKHOFF HOUSE
Construction Date: circa 1895
Photo: Roll No. 6 Frame No. 23
Architect/
Builder: _____



Materials: WOOD FRAME & TRIM,
ASBESTOS SIDING, SOME RBB PLYWOOD SIDING, BRICK
CHIMNEY & FOUNDATION

Overall shape or plan, number of stories and roof shape: T-SHAPED, 1 STORY GABLE
FRONT & WING

Subsidiary Buildings: _____

Condition: (See definition on reverse)
Excellent _____; Good ; Deteriorated _____.

Describe major physical changes from original construction: SIDING CHANGED, PORCH
ENCLOSED

Potential National Register:
a. Individually (yes/no) NO
b. As a part of a district (yes/no) NO
c. Explain rationale for potential designation - specify criteria A, B, C, D, or combination of any.

Comments: Is the building common, special or unique (one-of-a-kind) in any regard and specify feature(s) and/or historical associations.

Surveyor: WILLIAM GIVENS
Date: 9-7-90

CITY OF BLOOMINGTON
CITY WIDE ARCHITECTURAL AND HISTORICAL SURVEY
PHASE I AREA

Address: 816 E. OLIVE ST.
BLOOMINGTON, IL.

Present Owner: THOMAS BRADY

Parcel Number: 21-04-441-021

Historical Name: DELLA HAUNTY HOUSE

Construction Date: circa 1895

Photo: Roll No. 6 Frame No. 24

Architect/
Builder: _____



Materials: WOOD FRAME & TRIM,
SOME FISHSCALE SHINGLE SIDING, ASPHALT COMPOSITION
SIDING, BRICK FOUNDATION

Overall shape or plan, number of stories and roof shape: 2 STORY, HIPPED ROOF WITH
CROSS GABLES & CORNER TURRET. (QUEEN ANNE)

Subsidiary Buildings: GARAGE

Condition: (See definition on reverse)

Excellent _____; Good ; Deteriorated _____.

Describe major physical changes from original construction: SIDING APPLIED, PORCH
ALTERED

Potential National Register:

a. Individually (yes/no) NO

b. As a part of a district (yes/no) NO

c. Explain rationale for potential designation - specify criteria A, B, C, D, or combination of any.

Comments: Is the building common, special or unique (one-of-a-kind) in any regard and specify feature(s) and/or historical associations.

Surveyor: WILLIAM GIVERS

Date: 01-7-90

CITY OF BLOOMINGTON
CITY WIDE ARCHITECTURAL AND HISTORICAL SURVEY
PHASE I AREA

Address: 817-817 1/2 E. OLIVE ST
BLOOMINGTON, IL.

Present Owner: MARIE HOCHHALTER

Parcel Number: 21-04-478-010

Historical Name: BUTLER HOUSE

Construction Date: circa 1902

Photo: Roll No. 6 Frame No. 25

Architect/
Builder: _____

Materials: WOOD FRAME & TRIM
ASPHALT COMPOSITION SIDING



Overall shape or plan, number of stories and roof shape: 2 STRUCTURES CONNECTED TOGETHER.
1, FLAT ROOF 1 STORY WITH PARAPET STOREFRONT. 1, 2 STORY GABLE FRONT WITH
Subsidiary Buildings: LOWER FULL WIDTH PORCH.

Condition: (See definition on reverse)

Excellent _____; Good ; Deteriorated _____.

Describe major physical changes from original construction: SIDING APPLIED, PORCH
ENCLOSED

Potential National Register:

- a. Individually (yes/no) NO
b. As a part of a district (yes/no) NO
c. Explain rationale for potential designation - specify criteria A, B, C, D, or combination of any.

Comments: Is the building common, special or unique (one-of-a-kind) in any regard and specify feature(s) and/or historical associations.

Surveyor: WILLIAM GIVENS
Date: 9-7-90

DEFINITIONS FOR CONDITION:

- EXCELLENT - All original architectural details are apparently intact and major elements (foundations, walls, windows and roof) are in repair.
- GOOD - Almost all of the elements characterizing "EXCELLENT" but missing some original details and requiring some work but not stabilization.
- DETERIORATED - All or some major elements (foundations, walls, windows and roof) require replacement. Original architectural details may or may not still be present.

CRITERIA FOR EVALUATION OF NATIONAL REGISTER POTENTIAL:

The quality of significance in American history, architecture, archeology, engineering and culture is present in districts, sites, buildings, structures and objects that possess integrity of location, setting, design, materials, workmanship, feeling and association:

- A. that are associated with events that have made a significant contribution to the broad patterns of our history; or
- B. that are associated with the lives of persons significant in our past; or
- C. that embody the distinctive characteristics of a type, period or method of construction, or that represent the work of a master, or that possess high artistic values, or that represent a significant and distinguishable entity whose components may lack individual distinction; or
- D. that have yielded, or may be likely to yield, information important in prehistory or history.

CITY OF BLOOMINGTON
CITY-WIDE ARCHITECTURAL AND HISTORICAL SURVEY
PHASE I AREA

Address: 401 E. TAYLOR ST.
BLOOMINGTON, IL.

Present Owner: SARAH MANDEL

Parcel Number: 21-04-458-001

Historical Name: WILLIAM B. BEHRMANN

Construction Date: circa 1884

Photo: Roll No. 6 Frame No. 29

Architect/
Builder: _____

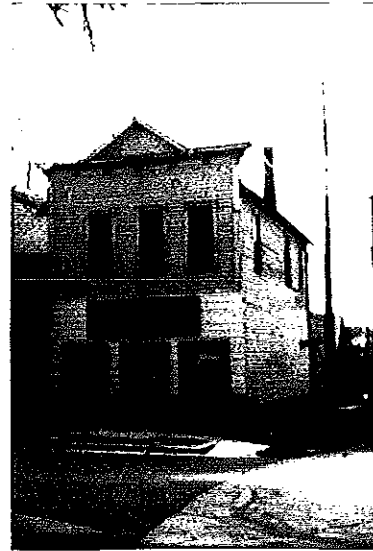

Materials: WOOD FRAME, CLAPBOARDS
& TRIM, BRICK FOUNDATION & CHIMNEY

Overall shape or plan, number of stories and roof shape: 2 STORY, GABLED ITALIANATE
WITH PARAPET. STORE FRONT LOWER LEVEL

Subsidiary Buildings: _____

Condition: (See definition on reverse)
Excellent _____; Good _____; Deteriorated

Describe major physical changes from original construction: _____

Potential National Register:
a. Individually (yes/no) NO
b. As a part of a district (yes/no) YES
c. Explain rationale for potential designation - specify criteria A, B, C, D, or combination of any.
C

Comments: Is the building common, special or unique (one-of-a-kind) in any regard and specify feature(s) and/or historical associations.
UNIQUE BUT IN NEED OF A GREAT DEAL OF ATTENTION.

Surveyor: WILLIAM GIVEN'S
Date: 9-7-90

CITY OF BLOOMINGTON
CITY WIDE ARCHITECTURAL AND HISTORICAL SURVEY
PHASE I AREA

Address: 402 E. TAYLOR ST.
BLOOMINGTON, IL.

Present Owner: JAS ROBERTS

Parcel Number: 21-04-456-010

Historical Name: _____

Construction Date: CIRCA 1900-1920

Photo: Roll No. 6 Frame No. 31



Architect/
Builder: _____

Materials: WOOD FRAME & TRIM,
ARTIFICIAL SIDING, BRICK & BLOCK FOUNDATION

Overall shape or plan, number of stories and roof shape: 2 STORY, HIPPED ROOF
4 SQUARE

Subsidiary Buildings: _____

Condition: (See definition on reverse)
Excellent _____; Good ; Deteriorated _____.

Describe major physical changes from original construction: SIDING APPLIED, SMALL
ADDITION ON REAR, PORCH ENCLOSED, DRIVE-UNDER GARAGE

Potential National Register:
a. Individually (yes/no) NO
b. As a part of a district (yes/no) NO
c. Explain rationale for potential designation - specify criteria A, B, C, D, or combination of any.

Comments: Is the building common, special or unique (one-of-a-kind) in any regard and specify feature(s) and/or historical associations.

Surveyor: WILLIAM GIUVENS
Date: 9-7-90

CITY OF BLOOMINGTON
CITY WIDE ARCHITECTURAL AND HISTORICAL SURVEY
PHASE I AREA

Address: 403 E. TAYLOR ST.
BLOOMINGTON, IL.

Present Owner: SARAH MANDEL

Parcel Number: 21-04-458-001

Historical Name: WILLIAM B. BEHRMANN

Construction Date: circa 1890

Photo: Roll No. 6 Frame No. 30



Architect/
Builder: _____

Materials: WOOD FRAME, CLAPBOARDS
& TRIM. BRICK FOUNDATION & CHIMNEY

Overall shape or plan, number of stories and roof shape: L-SHAPED, 2 STORY, CROSS
GABLED WITH DOMINANT FRONT GABLE

Subsidiary Buildings: _____

Condition: (See definition on reverse)

Excellent ____; Good ; Deteriorated ____.

Describe major physical changes from original construction: CRAFTSMAN STYLE PORCH
ADDED CIRCA 1920.

Potential National Register:

- a. Individually (yes/no) NO
- b. As a part of a district (yes/no) YES
- c. Explain rationale for potential designation - specify criteria A, B, C, D, or combination of any.

C

Comments: Is the building common, special or unique (one-of-a-kind) in any regard and specify feature(s) and/or historical associations.

Surveyor: WILLIAM GUVENS
Date: 9-7-90

CITY OF BLOOMINGTON
CITY WIDE ARCHITECTURAL AND HISTORICAL SURVEY
PHASE I AREA

Address: 404 E. TAYLOR ST.
BLOOMINGTON, ILL.

Present Owner: DANIEL MCCLELLAN

Parcel Number: 21-04-456-011

Historical Name: P.R. REYNOLDS HOUSE

Construction Date: circa 1913

Photo: Roll No. 6 Frame No. 32



Architect/
Builder: _____

Materials: WOOD FRAME & TRIM,
ARTIFICIAL SIDING, BLOCK FOUNDATION

Overall shape or plan, number of stories and roof shape: RECTANGULAR SHAPED, 1 1/2 STORY
CABLE FRONT

Subsidiary Buildings: _____

Condition: (See definition on reverse)

Excellent _____; Good ; Deteriorated _____.

Describe major physical changes from original construction: SIDING APPLIED

Potential National Register:

- a. Individually (yes/no) NO
- b. As a part of a district (yes/no) NO
- c. Explain rationale for potential designation - specify criteria A, B, C, D, or combination of any.

Comments: Is the building common, special or unique (one-of-a-kind) in any regard and specify feature(s) and/or historical associations.

Surveyor: WILLIAM OWENS
Date: 9-7-90

CITY OF BLOOMINGTON
CITY-WIDE ARCHITECTURAL AND HISTORICAL SURVEY
PHASE I AREA

Address: 405 E. TAYLOR ST.
BLOOMINGTON, IL.
Present Owner: ERNEST RUSK
Parcel Number: 21-04-458-002
Historical Name: JOHN COFFEY
Construction Date: circa 1867
Photo: Roll No. 6 Frame No. 33

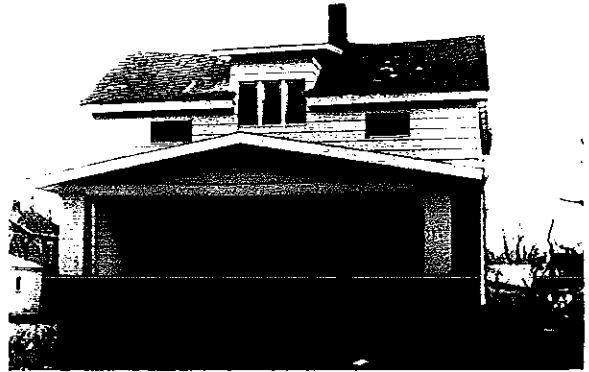

Architect/
Builder: _____

Materials: WOOD FRAME, ALUMINUM
SIDING, STUCCO, BRICK FOUNDATION & CHIMNEY

Overall shape or plan, number of stories and roof shape: 2 STORY, SIDE GABLED
WITH CENTERED FRONT DORMER & LOWER FULL WIDTH PORCH

Subsidiary Buildings: _____

Condition: (See definition on reverse)

Excellent ___; Good ___; Deteriorated

Describe major physical changes from original construction: COVER-ALL SIDING JOB,
PORCH & DORMER ADDED PROBABLY CIRCA 1905-1920

Potential National Register:

- a. Individually (yes/no) NO
- b. As a part of a district (yes/no) NO
- c. Explain rationale for potential designation - specify criteria A, B, C, D, or combination of any.

Comments: Is the building common, special or unique (one-of-a-kind) in any regard and specify feature(s) and/or historical associations.

Surveyor: WILLIAM GIOVENS
Date: 9-7-90

CITY OF BLOOMINGTON
CITY WIDE ARCHITECTURAL AND HISTORICAL SURVEY
PHASE I AREA

Address: 406 E. TAYLOR ST.
BLOOMINGTON, IL.

Present Owner: DANIEL MCCLELLAN

Parcel Number: 21-04-456-012

Historical Name: JAMES OLDS

Construction Date: circa 1867

Photo: Roll No. 6 Frame No. 34

Architect/
Builder: _____



Materials: WOOD FRAME & TRIM,
ARTIFICIAL SIDING, PARGETED BRICK
FOUNDATION

Wall shape or plan, number of stories and roof shape: L-SHAPED, 1 STORY
GABLE FRONT-AND-WING

Subsidiary Buildings: GARAGE

Condition: (See definition on reverse)

Excellent ___; Good ___; Deteriorated

Describe major physical changes from original construction: COVER ALL SIDING JOB.

Potential National Register:

- a. Individually (yes/no) NO
- b. As a part of a district (yes/no) NO
- c. Explain rationale for potential designation - specify criteria A, B, C, D, or combination of any.

Comments: Is the building common, special or unique (one-of-a-kind) in any regard and specify feature(s) and/or historical associations.

Surveyor: WILLIAM GIVENS
Date: 8-22-90

CITY OF BLOOMINGTON
CITY-WIDE ARCHITECTURAL AND HISTORICAL SURVEY
PHASE I AREA

Address: 407 E. TAYLOR ST.
BLOOMINGTON, IL.

Present Owner: HENRY & BERNICE GAY

Parcel Number: 21-04-458-003

Historical Name: MICHAEL FOLEY

Construction Date: circa 1867

Photo: Roll No. 6 Frame No. 35

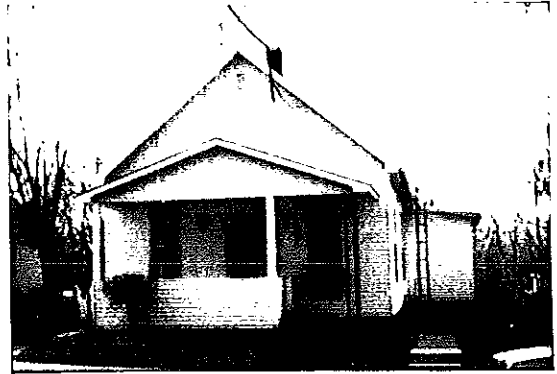

Architect/
Builder: _____

Materials: WOOD FRAME & TRIM,
ARTIFICIAL SIDING, BRICK FOUNDATION & CHIMNEY

Overall shape or plan, number of stories and roof shape: 1/2 STORY GABLE FRONT
FAMILY

Subsidiary Buildings: _____

Condition: (See definition on reverse)

Excellent _____; Good ; Deteriorated _____

Describe major physical changes from original construction: SHED ROOFED ADDITION
ON REAR, SIDING APPLIED

Potential National Register:

- a. Individually (yes/no) NO
- b. As a part of a district (yes/no) NO
- c. Explain rationale for potential designation - specify criteria A, B, C, D, or combination of any.

Comments: Is the building common, special or unique (one-of-a-kind) in any regard and specify feature(s) and/or historical associations.

Surveyor: WILLIAM GIVENS
Date: 9-7-90

CITY OF BLOOMINGTON
CITY WIDE ARCHITECTURAL AND HISTORICAL SURVEY
PHASE I AREA

Address: 408 E. TAYLOR ST.
BLOOMINGTON, IL.
Present Owner: DAVID & GENA NORRIS
Parcel Number: 21-04-456-013
Historical Name: JOHN RIORDEN
Construction Date: circa 1887
Photo: Roll No. 6 Frame No. 36



Architect/
Builder: _____

Materials: WOOD FRAME, CLAPBOARDS
& TRIM, BRICK PIERS & FOUNDATION

Overall shape or plan, number of stories and roof shape: 2 STORY, GABLE FRONT
ITALIANATE

Subsidiary Buildings: _____

Condition: (See definition on reverse)
Excellent _____; Good ; Deteriorated _____.

Describe major physical changes from original construction: PORCH BALUSTRADE
MISSING

Potential National Register:
a. Individually (yes/no) NO
b. As a part of a district (yes/no) YES
c. Explain rationale for potential designation - specify criteria A, B, C, D, or combination of any.
C

Comments: Is the building common, special or unique (one-of-a-kind) in any regard and specify feature(s) and/or historical associations.

Surveyor: WILLIAM GIVENS
Date: 9-7-90

CITY OF BLOOMINGTON
CITY WIDE ARCHITECTURAL AND HISTORICAL SURVEY
PHASE I AREA

Address: 409 E. TAYLOR ST.
BLOOMINGTON, IL.
Present Owner: H.M. MARXIN
Parcel Number: 21-04-458-004
Historical Name: JACOB W. JONES
Construction Date: CIRCA 1867
Photo: Roll No. 6 Frame No. 37
Architect/
Builder: _____



Materials: WOOD FRAME & TRIM,
ARTIFICIAL SIDING, BRICK CHIMNEY, PARGETED
BRICK FOUNDATION, CONCRETE PORCH

Overall shape or plan, number of stories and roof shape: 1 STORY, SIDE GABLED
HALL & PARLOR WITH LOWER FLAT ROOFED REAR ADDITION

Subsidiary Buildings: _____

Condition: (See definition on reverse)
Excellent _____; Good ; Deteriorated _____.

Describe major physical changes from original construction: ADDITION TO REAR, PORCH
ALTERED, SIDING APPLIED

Potential National Register:
a. Individually (yes/no) NO
b. As a part of a district (yes/no) NO
c. Explain rationale for potential designation - specify criteria A, B, C, D, or combination of any.

Comments: Is the building common, special or unique (one-of-a-kind) in any regard and specify feature(s) and/or historical associations.

Surveyor: WILLIAM GIVENS
Date: 9-7-90

CITY OF BLOOMINGTON
CITY WIDE ARCHITECTURAL AND HISTORICAL SURVEY
PHASE I AREA

Address: 410 E. TAYLOR ST.
BLOOMINGTON, IL
Present Owner: MARK WILLIAMS
Parcel Number: 21-04-456-014
Historical Name: DANIEL DONAHUE
Construction Date: CIRCA 1867
Photo: Roll No. 7 Frame No. 1



Architect/
Builder: _____

Materials: WOOD FRAME,
ARTIFICIAL SIDING, PARGEDED BRICK FOUNDATION

Overall shape or plan, number of stories and roof shape: 2 STORY, GABLE FRONT
FAMILY WITH HIPPED ROOF, 1 STORY, SIDE PORCH ENTRY

Subsidiary Buildings: _____

Condition: (See definition on reverse)
Excellent _____; Good ; Deteriorated _____.

Describe major physical changes from original construction: SIDING, ORIGINAL
DETAILS COVERED OR MISSING

Potential National Register:
a. Individually (yes/no) NO
b. As a part of a district (yes/no) NO
c. Explain rationale for potential designation - specify criteria A, B, C, D, or combination of any.

Comments: Is the building common, special or unique (one-of-a-kind) in any regard and specify feature(s) and/or historical associations.

Surveyor: WILLIAM GIVENS
Date: 8-22-90

CITY OF BLOOMINGTON
CITY WIDE ARCHITECTURAL AND HISTORICAL SURVEY
PHASE I AREA

Address: 501 E. TAYLOR ST.
BLOOMINGTON, IL.

Present Owner: THELMA RYDER

Parcel Number: 21-04-459-001

Historical Name: _____

Construction Date: CIRCA 1900-1920

Photo: Roll No. 7 Frame No. 2

Architect/
Builder: _____

Materials: BRICK, STONE,
WOOD TRIM & STEPS

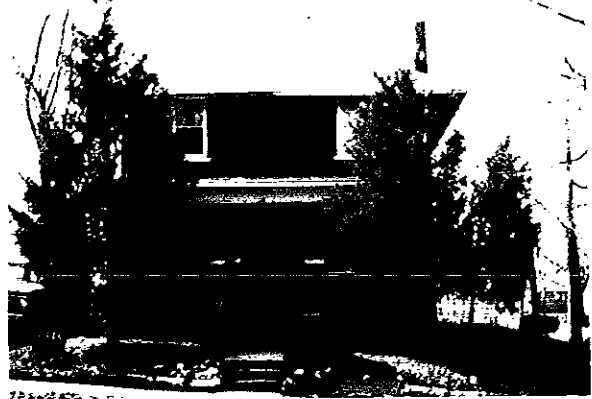

Overall shape or plan, number of stories and roof shape: 2 STORY, HIPPED ROOF
FOUR SQUARE

Subsidiary Buildings: _____

Condition: (See definition on reverse)
Excellent _____; Good ; Deteriorated _____.

Describe major physical changes from original construction: _____

Potential National Register:
a. Individually (yes/no) NO
b. As a part of a district (yes/no) YES
c. Explain rationale for potential designation - specify criteria A, B, C, D, or combination of any.
C

Comments: Is the building common, special or unique (one-of-a-kind) in any regard and specify feature(s) and/or historical associations.

Surveyor: WILLIAM GIVENS
Date: 9-7-90

CITY OF BLOOMINGTON
CITY WIDE ARCHITECTURAL AND HISTORICAL SURVEY
PHASE I AREA

Address: 502 E. TAYLOR ST
BLOOMINGTON, IL
Present Owner: KRISTIN MICHELETTI
Parcel Number: 21-04-457-007
Historical Name: HENRY P. SEIBEL
Construction Date: circa 1886
Photo: Roll No. 7 Frame No. 3
Architect/
Builder: _____

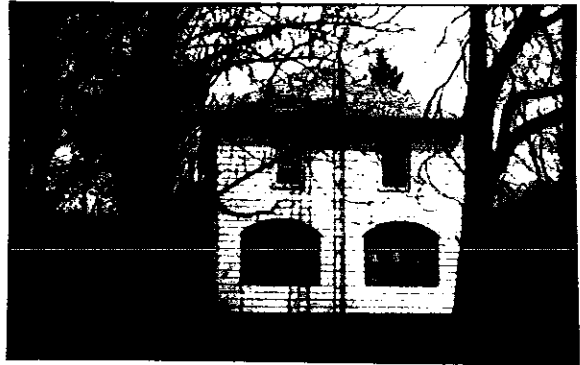

Materials: ALUMINIUM SIDING,
FORGOTTEN BRICK FOUNDATION, SOME WOOD TRIM.

Overall shape or plan, number of stories and roof shape: 2 STORY, PYRAMIDAL RECTANGLE
WITH HIPPED ROOF

Subsidiary Buildings: _____

Condition: (See definition on reverse)
Excellent ____; Good ; Deteriorated ____.

Describe major physical changes from original construction: SIDING APPLIED, ORIGINAL
PORCH REMOVED, WINDOWS CHANGED

Potential National Register:
a. Individually (yes/no) NO
b. As a part of a district (yes/no) NO
c. Explain rationale for potential designation - specify criteria A, B, C, D, or combination of any.

Comments: Is the building common, special or unique (one-of-a-kind) in any regard and specify feature(s) and/or historical associations.

Surveyor: WILLIAM GIVENS
Date: 9-7-90

CITY OF BLOOMINGTON
CITY WIDE ARCHITECTURAL AND HISTORICAL SURVEY
PHASE I AREA

Address: 503 E. TAYLOR ST
BLOOMINGTON, IL

Present Owner: LINDA WHEELLOCK

Parcel Number: 21-04-459-003

Historical Name: JACOB F. BURGMAN

Construction Date: CIRCA 1884

Photo: Roll No. 7 Frame No. 5



Architect/
Builder: _____

Materials: WOOD FRAME &
TRIM. FIBER BOARD SIDING. BRICK FOUNDATION

Overall shape or plan, number of stories and roof shape: L-SHAPED, 1 STORY
CABLE FRONT FAMILY

Subsidiary Buildings: NONE

Condition: (See definition on reverse)
Excellent ____; Good ; Deteriorated ____.

Describe major physical changes from original construction: FIBER BOARD SIDING

Potential National Register:
a. Individually (yes/no) NO
b. As a part of a district (yes/no) NO
c. Explain rationale for potential designation - specify criteria A, B, C, D, or combination of any.

Comments: Is the building common, special or unique (one-of-a-kind) in any regard and specify feature(s) and/or historical associations.

Surveyor: WILLIAM GUERIS
Date: 8-22-90

CITY OF BLOOMINGTON
CITY WIDE ARCHITECTURAL AND HISTORICAL SURVEY
PHASE I AREA

Address:

504 E. TAYLOR ST.
BLOOMINGTON, ILL.

Present Owner:

LARRY & SHIRLEY BOTTOMLEY

Parcel Number:

21-04-457-008

Historical Name:

OLIE THORSEN HOUSE

Construction Date:

circa 1915

Photo:

Roll No. 7 Frame No. 4

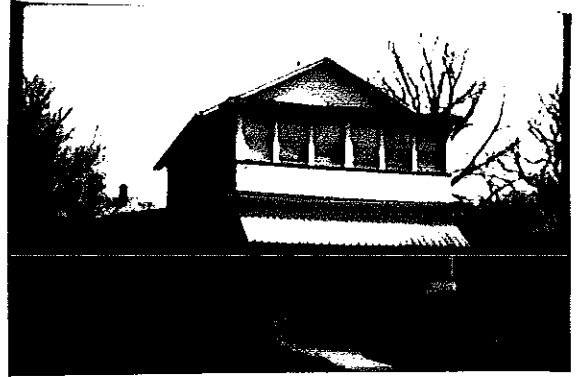

Architect/

Builder:

Materials:

WOOD FRAME & TRIM,
ARTIFICIAL SIDING, PARGETED FOUNDATION,
CONCRETE FRONT STEPS

Overall shape or plan, number of stories and roof shape:

2 STORY, GABLE FRONT
WITH FULL WIDTH/FULL HEIGHT ENCLOSED PORCH DECKS

Subsidiary Buildings:

GARAGE

Condition: (See definition on reverse)

Excellent ___; Good ; Deteriorated ___.

Describe major physical changes from original construction:

SIDING APPLIED, LOWER
L-SHAPED ADDITION ON REAR, PORCH ENCLOSED

Potential National Register:

a. Individually

(yes/no) NO

b. As a part of a district

(yes/no) NO

c. Explain rationale for potential designation - specify criteria A, B, C, D, or combination of any.

Comments: Is the building common, special or unique (one-of-a-kind) in any regard and specify feature(s) and/or historical associations.

Surveyor:

WILLIAM GIVEN'S

Date:

9-7-90

CITY OF BLOOMINGTON
CITY WIDE ARCHITECTURAL AND HISTORICAL SURVEY
PHASE I AREA

Address: 505 E. TAYLOR ST.
BLOOMINGTON, IL.
Present Owner: SHIRLEE BOTTOMLEY
Parcel Number: 21-04-459-004
Historical Name: IGNATZ LEDERER
Construction Date: CIRCA 1887
Photo: Roll No. 7 Frame No. 6



Architect/
Builder: _____

Materials: WOOD FRAME & TRIM,
ARTIFICIAL SIDING, BRICK FOUNDATION & CHIMNEY

Overall shape or plan, number of stories and roof shape: 1 STORY GABLE FRONT
FAMILY

Subsidiary Buildings: _____

Condition: (See definition on reverse)
Excellent ___; Good ; Deteriorated ___.

Describe major physical changes from original construction: SIDING APPLIED, LOWER
ADDITION ON REAR

Potential National Register:
a. Individually (yes/no) NO
b. As a part of a district (yes/no) NO
c. Explain rationale for potential designation - specify criteria A, B, C, D, or combination of any.

Comments: Is the building common, special or unique (one-of-a-kind) in any regard and specify feature(s) and/or historical associations.

Surveyor: WILLIAM GIVEN'S
Date: 9-7-90

CITY OF BLOOMINGTON
CITY WIDE ARCHITECTURAL AND HISTORICAL SURVEY
PHASE I AREA

Address: 506 E. TAYLOR ST.
BLOOMINGTON, IL.

Present Owner: OTTO & CAROLYN MOEWS

Parcel Number: 21-04-457-009

Historical Name: ROBERT W. KNESELY

Construction Date: circa 1890

Photo: Roll No. Frame No.



Architect/
Builder: _____

Materials: WOOD FRAME & TRIM,
BRICK FOUNDATION, ARTIFICIAL SIDING.

Overall shape or plan, number of stories and roof shape: 1 STORY, GABLE FRONT
FAMILY

Subsidiary Buildings: GARAGE

Condition: (See definition on reverse)

Excellent ; Good ; Deteriorated .

Describe major physical changes from original construction: SIDING APPLIED,
PORCH ALTERED

Potential National Register:

- a. Individually (yes/no) NO
- b. As a part of a district (yes/no) NO
- c. Explain rationale for potential designation - specify criteria A, B, C, D, or combination of any.

Comments: Is the building common, special or unique (one-of-a-kind) in any regard and specify feature(s) and/or historical associations.

Surveyor: WILLIAM GIVENS
Date: 9-7-90

CITY OF BLOOMINGTON
CITY WIDE ARCHITECTURAL AND HISTORICAL SURVEY
PHASE I AREA

Address: 507 E. TAYLOR ST.
BLOOMINGTON, IL.

Present Owner: SHIRLEE BOTTOMLEY

Parcel Number: 21-04-459-005

Historical Name: HARRY H. MILLER

Construction Date: CIRCA 1886

Photo: Roll No. 7 Frame No. 9

Architect/
Builder: _____



Materials: WOOD FRAME & TRIM,
ALUMINUM SIDING, BRICK FOUNDATION & PORCH PIERS

Overall shape or plan, number of stories and roof shape: 1 STORY, CROSS GABLED
WITH HIP OVER CORNER OF WRAP AROUND PORCH

Subsidiary Buildings: _____

Condition: (See definition on reverse)

Excellent _____; Good ; Deteriorated _____.

Describe major physical changes from original construction: PORCH UPDATED CIRCA
1905 - 1920, SIDING APPLIED.

Potential National Register:

- a. Individually (yes/no) NO
- b. As a part of a district (yes/no) NO
- c. Explain rationale for potential designation - specify criteria A, B, C, D, or combination of any. /

Comments: Is the building common, special or unique (one-of-a-kind) in any regard and specify feature(s) and/or historical associations.

Surveyor: WILLIAM GIVENS
Date: 9-7-90

CITY OF BLOOMINGTON
CITY WIDE ARCHITECTURAL AND HISTORICAL SURVEY
PHASE I AREA

Address: 508 E. TAYLOR ST.
BLOOMINGTON, IL.

Present Owner: NANCY VALENTINE

Parcel Number: 21-04-457-010

Historical Name: _____

Construction Date: CIRCA 1870

Photo: Roll No. 7 Frame No. 8



Architect/
Builder: _____

Materials: WOOD FRAME, SIDING
& TRIM. BRICK PIERS & FOUNDATION

Wall shape or plan, number of stories and roof shape: ASYMMETRICAL PLAN, 1 STORY
VICTORIAN COTTAGE WITH QUEEN ANNE DETAILS

Subsidiary Buildings: _____

Condition: (See definition on reverse)
Excellent _____; Good ; Deteriorated _____.

Describe major physical changes from original construction: _____

Potential National Register:
a. Individually (yes/no) NO
b. As a part of a district (yes/no) YES
c. Explain rationale for potential designation - specify criteria A, B, C, D, or combination of any.
C

Comments: Is the building common, special or unique (one-of-a-kind) in any regard and specify feature(s) and/or historical associations.

Surveyor: WILLIAM GIVENS
Date: 9-7-90

CITY OF BLOOMINGTON
CITY WIDE ARCHITECTURAL AND HISTORICAL SURVEY
PHASE I AREA

Address:

509 E. TAYLOR ST.
BLOOMINGTON, IL

Present Owner:

SHIRLEE BOTTOMLEY

Parcel Number:

21-04-459-006

Historical Name: _____

Construction Date:

circa 1910

Photo:

Roll No. 7 Frame No. 10

Architect/
Builder:

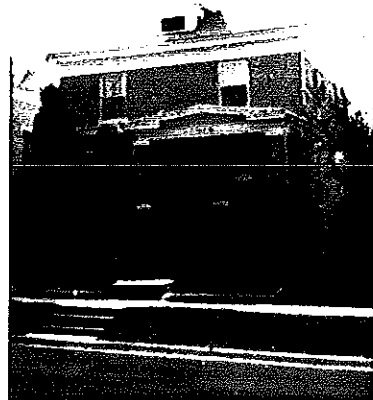

Materials:

STUCCO, WOOD TRIM,
SOME STONE, BRICK UNDER STUCCO

Overall shape or plan, number of stories and roof shape:

2 STORY, 4 SQUARE WITH
HIPPED ROOF

Subsidiary Buildings:

GARAGE

Condition: (See definition on reverse)

Excellent ; Good _____; Deteriorated _____.

Describe major physical changes from original construction: _____

Potential National Register:

a. Individually

(yes/no) NO

b. As a part of a district

(yes/no) YES

c. Explain rationale for potential designation - specify criteria A, B, C, D, or combination of any.

C

Comments: Is the building common, special or unique (one-of-a-kind) in any regard and specify feature(s) and/or historical associations.

HOUSE IS BUILT ON SITE OF OLD 4th DISTRICT
SCHOOL AND SAID TO BE CONSTRUCTED WITH BRICK FROM THE
DEMOLISHED SCHOOL BUILDING. SAME APPLIES TO

Surveyor:

WILLIAM GIVEN

511 & 513 E. TAYLOR AS WELL.

Date:

9-7-90

CITY OF BLOOMINGTON
CITY WIDE ARCHITECTURAL AND HISTORICAL SURVEY
PHASE I AREA

Address: 510 E. TAYLOR ST.
BLOOMINGTON, IL

Present Owner: JAMES WALTER

Parcel Number: 21-04-457-011

Historical Name: _____

Construction Date: circa 1900-1920

Photo: Roll No. 7 Frame No. 12



Architect/
Builder: _____

Materials: WOOD FRAME & TRIM,
BRICK FOUNDATION & PIERS, ALUMINUM SIDING

Overall shape or plan, number of stories and roof shape: 2 STORY, 4 SQUARE
WITH HIPPED ROOF

Subsidiary Buildings: GARAGE

Condition: (See definition on reverse)
Excellent _____; Good ; Deteriorated _____.

Describe major physical changes from original construction: SIDING APPLIED, FRONT
PORCH ENCLOSED

Potential National Register:
a. Individually (yes/no) NO
b. As a part of a district (yes/no) NO
c. Explain rationale for potential designation - specify criteria A, B, C, D, or combination of any.

Comments: Is the building common, special or unique (one-of-a-kind) in any regard and specify feature(s) and/or historical associations.

Surveyor: WILLIAM GIVEN'S
Date: 9-7-90

CITY OF BLOOMINGTON
CITY WIDE ARCHITECTURAL AND HISTORICAL SURVEY
PHASE I AREA

Address: 511 E. TAYLOR ST.
BLOOMINGTON, IL.

Present Owner: SHERLEE BOTTOMLEY

Parcel Number: 21-04-459-007

Historical Name: L.H. BARNHART

Construction Date: circa 1909

Photo: Roll No. 7 Frame No. 11

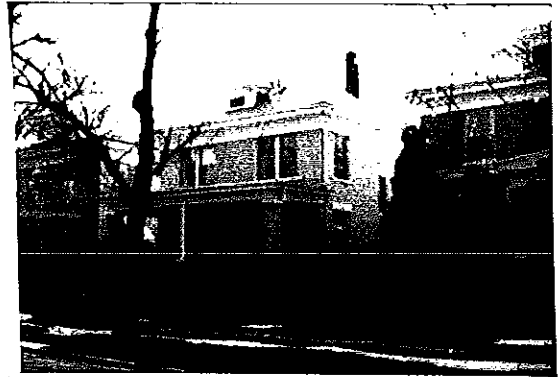

Architect/
Builder: _____

Materials: STUCCO, WOOD TRIM,
SOME STONE, BRICK UNDER STUCCO

Overall shape or plan, number of stories and roof shape: 2 STORY, 4 SQUARE WITH
HIPPED ROOF

Subsidiary Buildings: GARAGE

Condition: (See definition on reverse)
Excellent ; Good ; Deteriorated

Describe major physical changes from original construction: _____

Potential National Register:
a. Individually (yes/no) NO
b. As a part of a district (yes/no) YES
c. Explain rationale for potential designation - specify criteria A, B, C, D, or combination of any.
C

Comments: Is the building common, special or unique (one-of-a-kind) in any regard and specify feature(s) and/or historical associations. SEE COMMENTS FOR "509!"

Surveyor: WILLIAM GIVENS
Date: 9-7-90

CITY OF BLOOMINGTON
CITY WIDE ARCHITECTURAL AND HISTORICAL SURVEY
PHASE I AREA

Address: 512 E. TAYLOR ST
BLOOMINGTON, IL
Present Owner: PAMALA EATON
Parcel Number: 21-04-457-012
Historical Name: VON ELSNER HOUSE
Construction Date: circa 1858⁹
Photo: Roll No. 7 Frame No. 13
Architect/
Builder: _____
JOHN ROOTT
Materials: STUCCO, WOOD
TRIM, BRICK



Overall shape or plan, number of stories and roof shape: RECTANGULAR SHAPED,
2 STORY WITH SIDE GABLES

Subsidiary Buildings: _____

Condition: (See definition on reverse)

Excellent ; Good _____; Deteriorated _____.

Describe major physical changes from original construction: ORIGINALLY A 1 1/2 STORY GABLE FRONT
CLAP

Potential National Register:

- a. Individually (yes/no) YES
b. As a part of a district (yes/no) YES
c. Explain rationale for potential designation - specify criteria A, B, C, D, or combination of any.
B&D

Comments: Is the building common, special or unique (one-of-a-kind) in any regard and specify feature(s) and/or historical associations. BUILT BY JOHN L. ROOTT WHO WOULD LATER BE ELECTED THE 1ST GOVERNOR OF THE STATE OF COLORADO IN 1876. HOUSE WAS ALSO THE HOME OF OPERA STAR MARIE VON ELSNER (MARIE LITTA) & HER MOTHER. THE EUROPEAN PRESS CALLED LITTA "THE QUEEN OF SONG" THE "AMERICAN JENNY LIND."
Surveyor: WILLIAM GIVENS SHE WAS AMERICA'S BIGGEST STAR WHEN SHE BECAME ILL AND DIED ON CONCERT TOUR AT AGE 27 IN 1883.
Date: 8-22-90

CITY OF BLOOMINGTON
CITY WIDE ARCHITECTURAL AND HISTORICAL SURVEY
PHASE I AREA

Address: 513 E. TAYLOR ST.
BLOOMINGTON, IL

Present Owner: LARRY BOTTOMLEY

Parcel Number: 21-04-459-008

Historical Name: _____

Construction Date: circa 1910

Photo: Roll No. 7 Frame No. 14

Architect/
Builder: _____

Materials: STUCCO, WOOD TRIM,
SOME ARTIFICIAL SIDING ON DORMER, SOFFIT & FRIEZE,
SOME STONE, BRICK UNDER STUCCO

Overall shape or plan, number of stories and roof shape: 2 STORY, 4 SQUARE
WITH HIPPED ROOF

Subsidiary Buildings: _____

Condition: (See definition on reverse)

Excellent _____; Good ; Deteriorated _____.

Describe major physical changes from original construction: SIDING APPLIED IN SOME
AREAS

Potential National Register:

- a. Individually (yes/no) NO
b. As a part of a district (yes/no) YES
c. Explain rationale for potential designation - specify criteria A, B, C, D, or combination of any.

Comments: Is the building common, special or unique (one-of-a-kind) in any regard and specify feature(s) and/or historical associations.

SEE COMMENTS FOR "509"

Surveyor: WILLIAM GIVEN'S
Date: 9-7-90



CITY OF BLOOMINGTON
CITY WIDE ARCHITECTURAL AND HISTORICAL SURVEY
PHASE I AREA

Address: 601 E. TAYLOR ST.
BLOOMINGTON, IL

Present Owner: STEPHEN ROPP

Parcel Number: 21-04-480-001

Historical Name: RICHARD E. HURST

Construction Date: CIRCA 1924

Photo: Roll No. 7 Frame No. 15



Architect/
Builder: _____

Materials: WOOD TRIM, STUCCO
WALLS, BRICK CHIMNEY

Overall shape or plan, number of stories and roof shape: 2 STORY, HIPPED ROOF
4 SQUARE CRAFTSMAN

Subsidiary Buildings: GARAGE

Condition: (See definition on reverse)

Excellent ___; Good ; Deteriorated ___.

Describe major physical changes from original construction: EXTERIOR STAIR ADDED
IN CONVERSION TO APARTMENT USE

Potential National Register:

- a. Individually (yes/no) NO
b. As a part of a district (yes/no) YES
c. Explain rationale for potential designation - specify criteria A, B, C, D, or combination of any.

C+D

Comments: Is the building common, special or unique (one-of-a-kind) in any regard and specify feature(s) and/or historical associations.

Surveyor: WILLIAM GIVENS

Date: 9-7-90

CITY OF BLOOMINGTON
CITY WIDE ARCHITECTURAL AND HISTORICAL SURVEY
PHASE I AREA

Address: 602 E. TAYLOR ST.
BLOOMINGTON, IL

Present Owner: EDWARD GARBAR

Parcel Number: 21-04-476-008

Historical Name: MCCROCKEN/WILLIAMS

Construction Date: circa 1867

Photo: Roll No. 7 Frame No. 20



Architect/
Builder: _____

Materials: WOOD FRAME, CLAPBOARDS
& TRIM. BRICK FOUNDATION & CHIMNEY

Overall shape or plan, number of stories and roof shape: 1 1/2 STORY, GABLE FRONT
WITH LOWER GABLED FULL WIDTH PORCH

Subsidiary Buildings: GARAGE

Condition: (See definition on reverse)

Excellent ___; Good ; Deteriorated ___.

Describe major physical changes from original construction: _____

Potential National Register:

- a. Individually (yes/no) NO
b. As a part of a district (yes/no) YES
c. Explain rationale for potential designation - specify criteria A, B, C, D, or combination of any.

C

Comments: Is the building common, special or unique (one-of-a-kind) in any regard and specify feature(s) and/or historical associations.

Surveyor: WILLIAM GIOENS
Date: 9-7-90

CITY OF BLOOMINGTON
CITY-WIDE ARCHITECTURAL AND HISTORICAL SURVEY
PHASE I AREA

Address: 603 E. TAYLOR ST.
BLOOMINGTON, IL.

Present Owner: BARRY SPITZNASS

Parcel Number: 21-04-480-002

Historical Name: GEORGE M. CHISHOLM

Construction Date: circa 1890

Photo: Roll No. 7 Frame No. 16

Architect/
Builder: _____

Materials: WOOD FRAME & TRIM,
BRICK FOUNDATION, PIERS & CHIMNEY
ALUMINUM SIDING



Overall shape or plan, number of stories and roof shape: 2 STORY, HIPPED ROOF
SQUARE STRUCTURE

Subsidiary Buildings: GARAGE

Condition: (See definition on reverse)
Excellent ___; Good ; Deteriorated ___.

Describe major physical changes from original construction: HOUSE UPDATED CIRCA
1905-1920 FOR CRAFTSMAN LOOK, SIDING APPLIED.

Potential National Register:
a. Individually (yes/no) NO
b. As a part of a district (yes/no) NO
c. Explain rationale for potential designation - specify criteria A, B, C, D, or combination of any.

Comments: Is the building common, special or unique (one-of-a-kind) in any regard and specify feature(s) and/or historical associations.

Surveyor: WILLIAM GUYENS
Date: 9-7-90

CITY OF BLOOMINGTON
CITY WIDE ARCHITECTURAL AND HISTORICAL SURVEY
PHASE I AREA

Address: 604 E. TAYLOR
BLOOMINGTON, IL
Present Owner: JOHN & HOLLY HRUSCKA
Parcel Number: 21-04-476-009
Historical Name: NOBLE/LABELLE HOUSE
Construction Date: CIRCA 1890
Photo: Roll No. 7 Frame No. 21



Architect/
Builder: _____

Materials: WOOD FRAME & TRIM,
BRICK CHIMNEY, ARTIFICIAL SIDING

Overall shape or plan, number of stories and roof shape: SIDE GABLED, 1 STORY
MASSED PLAN WITH ~~WINGS~~ ADDITIONS FRONT & REAR
Subsidiary Buildings: GARAGE

Condition: (See definition on reverse)
Excellent ____; Good ; Deteriorated ____.

Describe major physical changes from original construction: PORCH ADDED & LATER
ENCLOSED. LARGE ADDITION ON REAR. SIDING APPLIED.

Potential National Register:
a. Individually (yes/no) NO
b. As a part of a district (yes/no) NO
c. Explain rationale for potential designation - specify criteria A, B, C, D, or combination of any.

Comments: Is the building common, special or unique (one-of-a-kind) in any regard and specify feature(s) and/or historical associations.

Surveyor: WILLIAM GUEENS
Date: 9-7-90

CITY OF BLOOMINGTON
CITY WIDE ARCHITECTURAL AND HISTORICAL SURVEY
PHASE I AREA

Address: 605 E. TAYLOR ST.
BLOOMINGTON, IL
Present Owner: GERALD MONICAL
Parcel Number: 21-04-480-003
Historical Name: KEACH HOUSE
Construction Date: circa 1902
Photo: Roll No. 7 Frame No. 17



Architect/
Builder: _____

Materials: WOOD FRAME & TRIM,
ARTIFICIAL SIDING, BRICK PIERS & FOUNDATION

Overall shape or plan, number of stories and roof shape: 2 STORY, HIPPED ROOF
4 SQUARE

Subsidiary Buildings: _____

Condition: (See definition on reverse)
Excellent _____; Good ; Deteriorated _____.

Describe major physical changes from original construction: SIDING APPLIED

Potential National Register:
a. Individually (yes/no) NO
b. As a part of a district (yes/no) NO
c. Explain rationale for potential designation - specify criteria A, B, C, D, or combination of any.

Comments: Is the building common, special or unique (one-of-a-kind) in any regard and specify feature(s) and/or historical associations.

Surveyor: WILLIAM GIVENS
Date: 9-7-90

CITY OF BLOOMINGTON
CITY WIDE ARCHITECTURAL AND HISTORICAL SURVEY
PHASE I AREA

Address: 606-606 1/2 E. TAYLOR
BLOOMINGTON, I.L.

Present Owner: THEODORE PRATT

Parcel Number: 21-04-476-010

Historical Name: ROSE/STEWART

Construction Date: CIRCA 1867

Photo: Roll No. 7 Frame No. 22

Architect/
Builder: _____



Materials: WOOD FRAME & TRIM,
ALUMINUM SIDING, BRICK FOUNDATION

Overall shape or plan, number of stories and roof shape: 2 STORY, GABLE FRONT
GREEK REVIVAL WITH SOME ITALIANATE FEATURES

Subsidiary Buildings: _____

Condition: (See definition on reverse)

Excellent ___; Good ; Deteriorated ___.

Describe major physical changes from original construction: PORCH LOOKS CIRCA 1900,
SIDING APPLIED

Potential National Register:

- a. Individually (yes/no) NO
b. As a part of a district (yes/no) NO
c. Explain rationale for potential designation - specify criteria A, B, C, D, or combination of any.

Comments: Is the building common, special or unique (one-of-a-kind) in any regard and specify feature(s) and/or historical associations.

Surveyor: WILLIAM GIVEN'S
Date: 9-7-90

CITY OF BLOOMINGTON
CITY WIDE ARCHITECTURAL AND HISTORICAL SURVEY
PHASE I AREA

Address: 610 E. TAYLOR ST.
BLOOMINGTON, IL.

Present Owner: NAOMI TOWNER

Parcel Number: 21-04-476-011

Historical Name: COOPER HOUSE

Construction Date: circa 1870

Photo: Roll No. 7 Frame No. 23



Architect/
Builder: _____

Materials: WOOD FRAME, CLAPBOARDS
& TRIM. BRICK FOUNDATION & TIERS

Overall shape or plan, number of stories and roof shape: 1 1/2 STORY, CROSS GABLED.

ROOF, ASYMMETRICAL PLAN

Subsidiary Buildings: GARAGE

Condition: (See definition on reverse)
Excellent _____; Good ; Deteriorated _____.

Describe major physical changes from original construction: FRONT PORCH CIRCA 1905-20,
PORCH ENCLOSED, FIREPLACE WITH CONTEMPORARY CHIMNEY
ENCLOSURE ADDED CIRCA 1980.

Potential National Register:
a. Individually (yes/no) NO
b. As a part of a district (yes/no) YES
c. Explain rationale for potential designation - specify criteria A, B, C, D, or combination of any.
C

Comments: Is the building common, special or unique (one-of-a-kind) in any regard and specify feature(s) and/or historical associations.
COMMON

Surveyor: WILLIAM GIVEN'S
Date: 9-10-90

CITY OF BLOOMINGTON
CITY WIDE ARCHITECTURAL AND HISTORICAL SURVEY
PHASE I AREA

Address: 611 E. TAYLOR ST.
BLOOMINGTON, IL.

Present Owner: PAUL SIEGEL

Parcel Number: 21-04-480-004

Historical Name: WILLIAM DIMMETT

Construction Date: circa 1870

Photo: Roll No. 7 Frame No. 18

Architect/
Builder: _____



Materials: WOOD FRAME & TRIM,
STUCCO WALLS, LARGE BRICK CHIMNEY

Overall shape or plan, number of stories and roof shape: 2 STORY, L-SHAPED, GABLE
FRONT

Subsidiary Buildings: SMALL ATTACHED GARAGE

Condition: (See definition on reverse)

Excellent _____; Good ; Deteriorated _____.

Describe major physical changes from original construction: STUCCO FINISH PROBABLY
NOT ORIGINAL

Potential National Register:

- a. Individually (yes/no) NO
- b. As a part of a district (yes/no) YES
- c. Explain rationale for potential designation - specify criteria A, B, C, D, or combination of any.

C

Comments: Is the building common, special or unique (one-of-a-kind) in any regard and specify feature(s) and/or historical associations.

Surveyor: WILLIAM GIVEN'S
Date: 9-10-90

CITY OF BLOOMINGTON
CITY WIDE ARCHITECTURAL AND HISTORICAL SURVEY
PHASE I AREA

Address: 612 E. TAYLOR ST.
BLOOMINGTON, IL

Present Owner: MARCELLA QUITRAMX

Parcel Number: 21-04-476-012

Historical Name: WILSON HOUSE

Construction Date: circa 1870

Photo: Roll No. 7 Frame No. 24

Architect/
Builder: _____

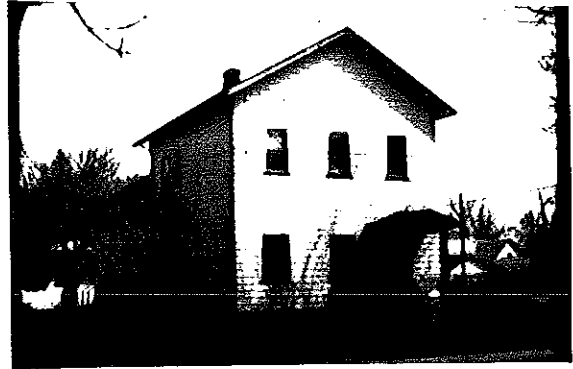

Materials: WOOD FRAME & TRIM,
ALUMINUM SIDING, PARGETED BRICK FOUNDATION

Overall shape or plan, number of stories and roof shape: 2 STORY, GABLE FRONT,
RECTANGULAR SHAPE WITH 2 LOWER ADDITIONS TO REAR

Subsidiary Buildings: _____

Condition: (See definition on reverse)

Excellent _____; Good ; Deteriorated _____.

Describe major physical changes from original construction: SIDING APPLIED, PORCH
ALTERED, MANY ORIGINAL DETAILS COVERED OR REMOVED

Potential National Register:

- a. Individually (yes/no) NO
- b. As a part of a district (yes/no) NO
- c. Explain rationale for potential designation - specify criteria A, B, C, D, or combination of any.

Comments: Is the building common, special or unique (one-of-a-kind) in any regard and specify feature(s) and/or historical associations.

Surveyor: WILLIAM GIVENS

Date: 9-10-90

CITY OF BLOOMINGTON
CITY WIDE ARCHITECTURAL AND HISTORICAL SURVEY
PHASE I AREA

Address: 613 E. TAYLOR ST.
BLOOMINGTON, IL

Present Owner: RUTH MAURER

Parcel Number: 21-04-480-005

Historical Name: ROY B. DEVANEY

Construction Date: circa 1929

Photo: Roll No. 7 Frame No. 19



Architect/
Builder: _____

Materials: BRICK, STONE,
WOOD TRIM, TILE ROOF

Overall shape or plan, number of stories and roof shape: 2 STORY, HIPPED ROOF
CRAFTSMAN

Subsidiary Buildings: SMALL ATTACHED GARAGE

Condition: (See definition on reverse)

Excellent ; Good ; Deteriorated .

Describe major physical changes from original construction: _____

Potential National Register:

- a. Individually (yes/no) NO
b. As a part of a district (yes/no) YES
c. Explain rationale for potential designation - specify criteria A, B, C, D, or combination of any.

C

Comments: Is the building common, special or unique (one-of-a-kind) in any regard and specify feature(s) and/or historical associations.

Surveyor: WILLIAM GIVENS
Date: 9-10-90

CITY OF BLOOMINGTON
CITY WIDE ARCHITECTURAL AND HISTORICAL SURVEY
PHASE I AREA

Address: 702 E. TAYLOR ST.
BLOOMINGTON, IL.

Present Owner: MARVIN BURNS

Parcel Number: 21-04-477-006

Historical Name: LEWIS C. TONNIES

Construction Date: circa 1886

Photo: Roll No. 7 Frame No. 25



Architect/
Builder: _____

Materials: WOOD FRAME, CLAPBOARDS
& TRIM. BRICK FOUNDATION

Overall shape or plan, number of stories and roof shape: 1/2 STORY GABLE FRONT
& WING

Subsidiary Buildings: _____

Condition: (See definition on reverse)

Excellent _____; Good _____; Deteriorated

Describe major physical changes from original construction: PORCH BALUSTRADE MISSING

Potential National Register:

- a. Individually (yes/no) NO
- b. As a part of a district (yes/no) YES
- c. Explain rationale for potential designation - specify criteria A, B, C, D, or combination of any.

C

Comments: Is the building common, special or unique (one-of-a-kind) in any regard and specify feature(s) and/or historical associations. HOUSE IS DETERIORATED BUT WITH ENOUGH ORIGINAL MATERIAL INTACT TO BE CONTRIBUTING.

Surveyor: WILLIAM GIVEN'S
Date: 9-10-90

CITY OF BLOOMINGTON
CITY WIDE ARCHITECTURAL AND HISTORICAL SURVEY
PHASE I AREA

Address: 704 E. TAYLOR ST.
BLOOMINGTON, IL.
Present Owner: RICHARD HECK
Parcel Number: 21-04-477-007
Historical Name: MOSES KNIGHT
Construction Date: CIRCA 1867
Photo: Roll No. 7 Frame No. 20



Architect/
Builder: _____

Materials: WOOD FRAME & TRIM,
ALUMINUM SIDING, PARGETED BRICK FOUNDATION

Overall shape or plan, number of stories and roof shape: 1 1/2 STORY, GABLE FRONT,
RECTANGULAR SHAPED CENTRAL BLOCK WITH LOWER GABLED WING.

Subsidiary Buildings: _____

Condition: (See definition on reverse)

Excellent _____; Good ; Deteriorated _____.

Describe major physical changes from original construction: COVER-ALL SIDING JOB,
PORCH ALTERED

Potential National Register:

- a. Individually (yes/no) NO
b. As a part of a district (yes/no) NO
c. Explain rationale for potential designation - specify criteria A, B, C, D, or combination of any.

Comments: Is the building common, special or unique (one-of-a-kind) in any regard and specify feature(s) and/or historical associations.

Surveyor: WILLIAM GIVEN'S
Date: 9-10-90

CITY OF BLOOMINGTON
CITY WIDE ARCHITECTURAL AND HISTORICAL SURVEY
PHASE I AREA

Address: 706 E. TAYLOR ST
BLOOMINGTON, IL.
Present Owner: WALLACE BUSCH
Parcel Number: 21-04-477-008
Historical Name: JAMES NEWELL
Construction Date: Circa 1867
Photo: Roll No. 7 Frame No. 27
Architect/
Builder: _____



Materials: WOOD FRAME & TRIM,
ASPHALT COMPOSITION SIDING, BRICK FOUNDATION
& CHIMNEY

Overall shape or plan, number of stories and roof shape: 2 STORY GABLE FRONT WITH
LOWER 1 STORY WING.

Subsidiary Buildings: _____

Condition: (See definition on reverse)

Excellent _____; Good _____; Deteriorated .

Describe major physical changes from original construction: SIDING APPLIED

Potential National Register:

- a. Individually (yes/no) NO
b. As a part of a district (yes/no) NO
c. Explain rationale for potential designation - specify criteria A, B, C, D, or combination of any.

Comments: Is the building common, special or unique (one-of-a-kind) in any regard and specify feature(s) and/or historical associations.

Surveyor: WILLIAM GUENS
Date: 9-10-90

CITY OF BLOOMINGTON
CITY WIDE ARCHITECTURAL AND HISTORICAL SURVEY
PHASE I AREA

Address: 708 E. TAYLOR ST.
BLOOMINGTON, IL.

Present Owner: KENNETH BARTON

Parcel Number: 21-04-477-009

Historical Name: JAMES W. TAVENER

Construction Date: Circa 1899

Photo: Roll No. 7 Frame No. 28



Architect/
Builder: _____

Materials: WOOD FRAME & TRIM,
ARTIFICIAL SIDING, BRICK FOUNDATION & PIERS

Overall shape or plan, number of stories and roof shape: 1 1/2 STORY, T-SHAPED
CROSS GABLE WITH DOMINANT FRONT GABLE

Subsidiary Buildings: _____

Condition: (See definition on reverse)

Excellent ____; Good ; Deteriorated ____.

Describe major physical changes from original construction: COVER-ALL SIDING JOB

Potential National Register:

- a. Individually (yes/no) NO
b. As a part of a district (yes/no) NO
c. Explain rationale for potential designation - specify criteria A, B, C, D, or combination of any.

Comments: Is the building common, special or unique (one-of-a-kind) in any regard and specify feature(s) and/or historical associations.

Surveyor: WILLIAM GIVEN'S
Date: 9-10-90

CITY OF BLOOMINGTON
CITY WIDE ARCHITECTURAL AND HISTORICAL SURVEY
PHASE I AREA

Address: 709 E. TAYLOR ST.
BLOOMINGTON, IL.

Present Owner: DANIEL BARRINGER

Parcel Number: 21-04-481-006

Historical Name: ELIEL BARBER HOUSE

Construction Date: CIRCA 1855

Photo: Roll No. 7 Frame No. 30

Architect/
Builder: ELIEL BARBER



Materials: WOOD PLANKS, PLATES,
BEAMS, CLAPBOARDS & TRIM. BRICK FOUNDATION.

Overall shape or plan, number of stories and roof shape: 1 1/2 STORY, FRONT GABLED.
CENTRAL BLOCK WITH LOWER KITCHEN WING ON REAR & U-SHAPED

Subsidiary Buildings: VERANDAH STYLE PORCH AROUND FRONT, EAST & WEST SIDES

Condition: (See definition on reverse)

Excellent ; Good ; Deteriorated .

Describe major physical changes from original construction: BATTENS BETWEEN VERTICAL PLANKS
WERE REMOVED & CLAPBOARDS APPLIED CIRCA 1870. RESTORED BY
THE PRESENT OWNERS IN 1985

Potential National Register:

- a. Individually (yes/no) YES
- b. As a part of a district (yes/no) YES
- c. Explain rationale for potential designation - specify criteria A, B, C, D, or combination of any.

B, C & D

Comments: Is the building common, special or unique (one-of-a-kind) in any regard and specify feature(s) and/or historical associations. HOUSE IS THE ONLY KNOWN REMAINING BUILDING
BUILT USING THE VERTICAL PLANK METHOD OF STRUCTURAL
SUPPORT IN THE CITY OF BLOOMINGTON.

Surveyor: WILLIAM GIVENS

Date: 8-23-90

CITY OF BLOOMINGTON
CITY WIDE ARCHITECTURAL AND HISTORICAL SURVEY
PHASE I AREA

Address: 712 E. TAYLOR ST.
BLOOMINGTON, IL

Present Owner: GREG FISHER

Parcel Number: 21-04-477-010

Historical Name: HERMAN QUOSIGK

Construction Date: circa 1887

Photo: Roll No. 7 Frame No. 29



Architect/
Builder: _____

Materials: WOOD FRAME & TRIM,
ASBESTOS SIDING, BRICK FOUNDATION & CHIMNEY,
ROCK FACED CONCRETE BLOCK PIERS ON PORCH

Overall shape or plan, number of stories and roof shape: 2 STORY GABLE FRONT
FAMILY

Subsidiary Buildings: _____

Condition: (See definition on reverse)

Excellent ___; Good ; Deteriorated ___.

Describe major physical changes from original construction: PORCH ADDED CIRCA 1900-1920

Potential National Register:

- a. Individually (yes/no) NO
b. As a part of a district (yes/no) NO
c. Explain rationale for potential designation - specify criteria A, B, C, D, or combination of any.

Comments: Is the building common, special or unique (one-of-a-kind) in any regard and specify feature(s) and/or historical associations.

Surveyor: WILLIAM GIVERS
Date: 8-23-90

CITY OF BLOOMINGTON
CITY WIDE ARCHITECTURAL AND HISTORICAL SURVEY
PHASE I AREA

Address: 800 E. TAYLOR ST.
BLOOMINGTON, IL.

Present Owner: JON BAHAN

Parcel Number: 21-04-478-012

Historical Name: DALE J. DAVIS HOUSE

Construction Date: circa 1951

Photo: Roll No. 8 Frame No. 1



Architect/
Builder: _____

Materials: CONCRETE FOUNDATION,
WOOD FRAME & TRIM, HARDBOARD CLAPBOARDS

Overall shape or plan, number of stories and roof shape: SMALL RANCH STYLE HOUSE,
1 STORY, SIDE GABLED LOW PITCHED ROOF

Subsidiary Buildings: _____

Condition: (See definition on reverse)
Excellent ; Good ; Deteriorated .

Describe major physical changes from original construction: _____

Potential National Register:
a. Individually (yes/no) NO
b. As a part of a district (yes/no) NO
c. Explain rationale for potential designation - specify criteria A, B, C, D, or combination of any.

Comments: Is the building common, special or unique (one-of-a-kind) in any regard and specify feature(s) and/or historical associations.

Surveyor: WILLIAM GIVENS
Date: 9-10-90

CITY OF BLOOMINGTON
CITY WIDE ARCHITECTURAL AND HISTORICAL SURVEY
PHASE I AREA

Address: 801 E. TAYLOR ST.
BLOOMINGTON, IL.

Present Owner: BETHEL CHURCH INC.

Parcel Number: 21-04-482-001

Historical Name: QUOSTICK HOUSE

Construction Date: circa 1907

Photo: Roll No. 7 Frame No. 32

Architect/
Builder: _____



Materials: WOOD FRAME & TRIM,
ASBESTOS SIDING, BRICK FOUNDATION, BRICK
CHIMNEY

Overall shape or plan, number of stories and roof shape: L-SHAPED, 1 STORY
GABLE FRONT-AND-WING WITH DOMINANT FRONT GABLE

Subsidiary Buildings: _____

Condition: (See definition on reverse)
Excellent _____; Good ; Deteriorated _____.

Describe major physical changes from original construction: SIDING APPLIED, PORCH
ALTERED

Potential National Register:
a. Individually (yes/no) NO
b. As a part of a district (yes/no) NO
c. Explain rationale for potential designation - specify criteria A, B, C, D, or combination of any.

Comments: Is the building common, special or unique (one-of-a-kind) in any regard and specify feature(s) and/or historical associations.

Surveyor: WILLIAM GIVENS
Date: 9-10-90

CITY OF BLOOMINGTON
CITY WIDE ARCHITECTURAL AND HISTORICAL SURVEY
PHASE I AREA

Address: 802 E. TAYLOR ST.
BLOOMINGTON, IL.

Present Owner: ROY LESSEN

Parcel Number: 21-04-478-013

Historical Name: MCREYNOLDS/LESSEN HOUSE

Construction Date: CIRCA 1953

Photo: Roll No. 8 Frame No. 2

Architect/
Builder: JIM MCREYNOLDS
(BUILDER)



Materials: WOOD FRAME & TRIM,
PLYWOOD SIDING, CONCRETE FOUNDATION

Overall shape or plan, number of stories and roof shape: 1 STORY SMALL RANCH
STYLE HOUSE WITH SIDE GABLED, LOW PITCHED ROOF

Subsidiary Buildings: _____

Condition: (See definition on reverse)

Excellent ; Good ; Deteriorated .

Describe major physical changes from original construction: _____

Potential National Register:

a. Individually (yes/no) NO

b. As a part of a district (yes/no) NO

c. Explain rationale for potential designation - specify criteria A, B, C, D, or combination of any.

Comments: Is the building common, special or unique (one-of-a-kind) in any regard and specify feature(s) and/or historical associations.

Surveyor: WILLIAM GIUENIS

Date: 9-10-90

CITY OF BLOOMINGTON
CITY WIDE ARCHITECTURAL AND HISTORICAL SURVEY
PHASE I AREA

Address: 804 E. TAYLOR ST.
BLOOMINGTON, IL.

Present Owner: GENE BERKLEY

Parcel Number: 21-04-478-014

Historical Name: AUG. L. SWARTZ HOUSE

Construction Date: CIRCA 1926

Photo: Roll No. 8 Frame No. 3



Architect/
Builder: _____

Materials: WOOD FRAME & TRIM,
ALUMINUM SIDING, BLOCK FOUNDATION

Overall shape or plan, number of stories and roof shape: 1 STORY, SIDE GABLED
MASSED PLAN

Subsidiary Buildings: GARAGE

Condition: (See definition on reverse)

Excellent ___; Good ; Deteriorated ___.

Describe major physical changes from original construction: FRONT PORCH ADDED
AND/OR ENCLOSED

Potential National Register:

- a. Individually (yes/no) NO
- b. As a part of a district (yes/no) NO
- c. Explain rationale for potential designation - specify criteria A, B, C, D, or combination of any.

Comments: Is the building common, special or unique (one-of-a-kind) in any regard and specify feature(s) and/or historical associations.

Surveyor: WILLIAM GIVENS
Date: 9-10-90

CITY OF BLOOMINGTON
CITY WIDE ARCHITECTURAL AND HISTORICAL SURVEY
PHASE I AREA

Address: 806-806 1/2 E. TAYLOR
BLOOMINGTON, IL.
Present Owner: ED WEAVER
Parcel Number: 21-04-478-021
Historical Name: AUGUST L. SWARTZ
Construction Date: circa 1909
Photo: Roll No. 8 Frame No. 4
Architect/
Builder: _____

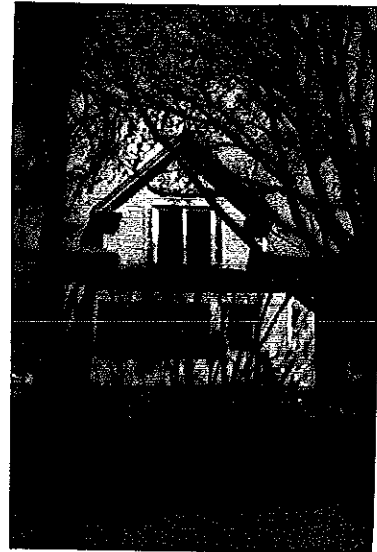

Materials: WOOD FRAME, CLAPBOARDS
TRIM. BRICK FOUNDATION.

Overall shape or plan, number of stories and roof shape: 2 STORY, HIPPED ROOF CENTRAL
BLOCK WITH CROSSED GABLES

Subsidiary Buildings: _____

Condition: (See definition on reverse)

Excellent _____; Good ; Deteriorated _____.

Describe major physical changes from original construction: PORCH ENCLOSED

Potential National Register:

- a. Individually (yes/no) NO
- b. As a part of a district (yes/no) YES
- c. Explain rationale for potential designation - specify criteria A, B, C, D, or combination of any.

C

Comments: Is the building common, special or unique (one-of-a-kind) in any regard and specify feature(s) and/or historical associations.

Surveyor: WILLIAM GIVENS
Date: 9-10-90

CITY OF BLOOMINGTON
CITY WIDE ARCHITECTURAL AND HISTORICAL SURVEY
PHASE I AREA

Address: 807 E. TAYLOR
BLOOMINGTON, IL.
Present Owner: MARVIN CANNON
Parcel Number: 21-04-482-002
Historical Name: ROBERT MIELKE
Construction Date: circa 1899
Photo: Roll No. 7 Frame No. 33
Architect/
Builder: _____



Materials: HARD BOARD LAP
& VERTICAL PLYWOOD SIDING. BRICK CHIMNEY & FOUNDATION
CONCRETE BLOCK UNDER ADDITION. CONCRETE PORCH
Overall shape or plan, number of stories and roof shape: 2 STORY GABLE FRONT
FAMILY
Subsidiary Buildings: _____

Condition: (See definition on reverse)
Excellent _____; Good ; Deteriorated _____.

Describe major physical changes from original construction: SIDING, PORCH & ADDITION.

Potential National Register:
a. Individually (yes/no) NO
b. As a part of a district (yes/no) NO
c. Explain rationale for potential designation - specify criteria A, B, C, D, or combination of any.

Comments: Is the building common, special or unique (one-of-a-kind) in any regard and specify feature(s) and/or historical associations.

Surveyor: WILLIAM GIVENS
Date: 8-23-90

CITY OF BLOOMINGTON
CITY WIDE ARCHITECTURAL AND HISTORICAL SURVEY
PHASE I AREA

Address: 808 E. TAYLOR ST.
BLOOMINGTON, IL.
Present Owner: CANDELARIO OROZCO
Parcel Number: 21-04-478-017
Historical Name: W. J. LEWIS
Construction Date: CIRCA 1867
Photo: Roll No. 8 Frame No. 5
Architect/
Builder: _____

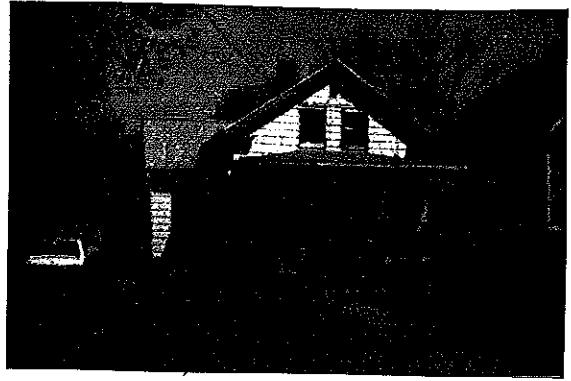

Materials: WOOD FRAME & TRIM,
ALUMINUM SIDING, PARGETED BRICK FOUNDATION

Overall shape or plan, number of stories and roof shape: 1/2 STORY, GABLE FRONT-AND-
WING WITH LOWER GABLED WING

Subsidiary Buildings: _____

Condition: (See definition on reverse)

Excellent ____; Good ; Deteriorated ____.

Describe major physical changes from original construction: SIDING APPLIED, PORCH
ALTERED

Potential National Register:

- a. Individually (yes/no) NO
b. As a part of a district (yes/no) NO
c. Explain rationale for potential designation - specify criteria A, B, C, D, or combination of any.

Comments: Is the building common, special or unique (one-of-a-kind) in any regard and specify feature(s) and/or historical associations.

Surveyor: WILLIAM GIVENS
Date: 9-10-90

CITY OF BLOOMINGTON
CITY WIDE ARCHITECTURAL AND HISTORICAL SURVEY
PHASE I AREA

Address: 809 E. TAYLOR ST.
BLOOMINGTON, IL
Present Owner: BENJAMIN RYBURN
Parcel Number: 21-04-482-003
Historical Name: J. A. BARNUM
Construction Date: circa 1870
Photo: Roll No. 7 Frame No. 34
Architect/
Builder: _____



Materials: WOOD FRAME, CLAPBOARDS
& TRIM. ARTIFICIAL SIDING ON FRONT PORCH.

Overall shape or plan, number of stories and roof shape: 1 1/2 STORY GABLE FRONT
WITH FLAT ROOFED 1 STORY WING. T-SHAPED PLAN.

Subsidiary Buildings: GARAGE

Condition: (See definition on reverse)
Excellent ___; Good ; Deteriorated ___.

Describe major physical changes from original construction: FRONT PORCH ENCLOSED,
SIDED. NON-FUNCTIONING SHUTTERS APPLIED.

Potential National Register:
a. Individually (yes/no) NO
b. As a part of a district (yes/no) NO
c. Explain rationale for potential designation - specify criteria A, B, C, D, or combination of any.

Comments: Is the building common, special or unique (one-of-a-kind) in any regard and specify feature(s) and/or historical associations.

Surveyor: WILLIAM GIVENS
Date: 9-10-90

CITY OF BLOOMINGTON
CITY WIDE ARCHITECTURAL AND HISTORICAL SURVEY
PHASE I AREA

Address: 810 E. TAYLOR ST.
BLOOMINGTON, IL.
Present Owner: ANTONIO HERRERA
Parcel Number: 21-04-478-018
Historical Name: GEORGE A. WILLIAMSON
Construction Date: circa 1909
Photo: Roll No. 8 Frame No. 6



Architect/
Builder: _____

Materials: WOOD FRAME, CLAPBOARDS
& TRIM. PAINTED BRICK FOUNDATION

Overall shape or plan, number of stories and roof shape: 1 1/2 STORY GABLE FRONT
FAMILY

Subsidiary Buildings: _____

Condition: (See definition on reverse)
Excellent ____; Good ; Deteriorated ____.

Describe major physical changes from original construction: FRONT PORCH ALTERED

Potential National Register:
a. Individually (yes/no) NO
b. As a part of a district (yes/no) NO
c. Explain rationale for potential designation - specify criteria A, B, C, D, or combination of any.

Comments: Is the building common, special or unique (one-of-a-kind) in any regard and specify feature(s) and/or historical associations.
COULD BE CONTRIBUTING IF FRONT PORCH IS PROPERLY RESTORED

Surveyor: WILLIAM GIVENS
Date: 9-10-90

CITY OF BLOOMINGTON
CITY WIDE ARCHITECTURAL AND HISTORICAL SURVEY
PHASE I AREA

Address: 811 E. TAYLOR ST.
BLOOMINGTON, IL.

Present Owner: RACHEL DEARTH

Parcel Number: 21-04-482-004

Historical Name: _____

Construction Date: circa 1913

Photo: Roll No. 7 Frame No. 35

Architect/
Builder: _____

Materials: WOOD FRAME & TRIM,
ARTIFICIAL SIDING, BRICK FOUNDATION



Overall shape or plan, number of stories and roof shape: L-SHAPED 1 1/2 STORY
GABLE FRONT - AND - WING

Subsidiary Buildings: _____

Condition: (See definition on reverse)

Excellent _____; Good ; Deteriorated _____.

Describe major physical changes from original construction: SIDING APPLIED

Potential National Register:

- a. Individually (yes/no) NO
b. As a part of a district (yes/no) NO
c. Explain rationale for potential designation - specify criteria A, B, C, D, or combination of any.

Comments: Is the building common, special or unique (one-of-a-kind) in any regard and specify feature(s) and/or historical associations.

Surveyor: WILLIAM GIOVENS
Date: 8-23-90

CITY OF BLOOMINGTON
CITY WIDE ARCHITECTURAL AND HISTORICAL SURVEY
PHASE I AREA

Address: 812 E. TAYLOR ST.
BLOOMINGTON, IL

Present Owner: BETTY NICKUM

Parcel Number: 21-04-478-019

Historical Name: HARATUS KENT HOUSE

Construction Date: circa 1890

Photo: Roll No. 8 Frame No. 7

Architect/
Builder: _____

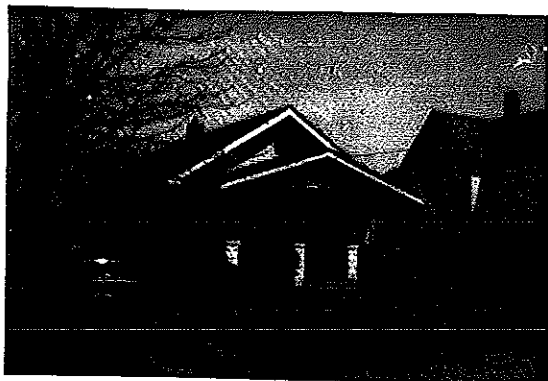

Materials: WOOD FRAME, CLAPBOARDS
& TRIM, BRICK FOUNDATION UNDER HOUSE, BLOCK
PIERS ON PORCH

Overall shape or plan, number of stories and roof shape: 1 STORY, GABLE FRONT
MASSED PLAN

Subsidiary Buildings: _____

Condition: (See definition on reverse)

Excellent _____; Good ; Deteriorated _____.

Describe major physical changes from original construction: PORCH ADDED OR
UPDATED CIRCA 1900 - 1920. BALUSTRADE NOT ORIGINAL

Potential National Register:

- a. Individually (yes/no) NO
- b. As a part of a district (yes/no) NO
- c. Explain rationale for potential designation - specify criteria A, B, C, D, or combination of any.

Comments: Is the building common, special or unique (one-of-a-kind) in any regard and specify feature(s) and/or historical associations.

Surveyor: WILLIAM GIVENS
Date: _____

CITY OF BLOOMINGTON
CITY WIDE ARCHITECTURAL AND HISTORICAL SURVEY
PHASE I AREA

Address: 813 E. TAYLOR ST.
BLOOMINGTON, IL.
Present Owner: ROY CROSIER
Parcel Number: 21-04-482-005
Historical Name: RHEA HOUSE
Construction Date: Circa 1907
Photo: Roll No. 7 Frame No. 36



Architect/
Builder: _____

Materials: WOOD FRAME & TRIM.
ARTIFICIAL SIDING, BRICK FOUNDATION & CHIMNEY

Overall shape or plan, number of stories and roof shape: 2 STORY GABLE FRONT
FAMILY WITH LOWER FULL WIDTH PORCH

Subsidiary Buildings: _____

Condition: (See definition on reverse)

Excellent _____; Good ; Deteriorated _____.

Describe major physical changes from original construction: _____

Potential National Register:

- a. Individually (yes/no) NO
b. As a part of a district (yes/no) NO
c. Explain rationale for potential designation - specify criteria A, B, C, D, or combination of any.

Comments: Is the building common, special or unique (one-of-a-kind) in any regard and specify feature(s) and/or historical associations.

Surveyor: WILLIAM GIVENS
Date: 8-23-90

CITY OF BLOOMINGTON
CITY WIDE ARCHITECTURAL AND HISTORICAL SURVEY
PHASE I AREA

Address: 814 E. TAYLOR ST.
BLOOMINGTON, IL

Present Owner: MARK SUNDBURG

Parcel Number: 21-04-478-020

Historical Name: TEMPLIN HOUSE

Construction Date: circa 1899

Photo: Roll No. 8 Frame No. 8



Architect/
Builder: _____

Materials: WOOD FRAME, SOME
TRIM & SIDING. ARTIFICIAL SIDING UPPER STORY, BOARD
& BATTEN LOWER, BRCK FOUNDATION

Overall shape or plan, number of stories and roof shape: T-SHAPED, CROSSED GABLE
2 STORY WITH LOWER ADDITION ON REAR

Subsidiary Buildings: _____

Condition: (See definition on reverse)

Excellent ___; Good ___; Deteriorated

Describe major physical changes from original construction: ARTIFICIAL SIDING APPLIED,
PORCH ALTERED. HOUSE APPEARS TO BE UNDERGOING SOME
EXTENSIVE RENOVATION OF SOME TYPE AT PRESENT

Potential National Register:

- a. Individually (yes/no) NO
- b. As a part of a district (yes/no) NO
- c. Explain rationale for potential designation - specify criteria A, B, C, D, or combination of any.

Comments: Is the building common, special or unique (one-of-a-kind) in any regard and specify feature(s) and/or historical associations.

Surveyor: WILLIAM OWENS
Date: 9-10-90

CITY OF BLOOMINGTON
CITY WIDE ARCHITECTURAL AND HISTORICAL SURVEY
PHASE I AREA

Address: 815 E. TAYLOR ST.
BLOOMINGTON, IL.
Present Owner: DOROTHY WOODS
Parcel Number: 21-04-482-006
Historical Name: SITHERWOOD HOUSE
Construction Date: CIRCA 1905

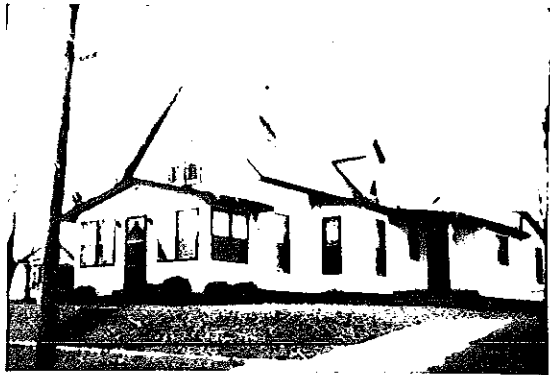

Photo: Roll No. 7 Frame No. 37
Architect/
Builder: _____

Materials: WOOD FRAME & TRIM,
ARTIFICIAL SIDING, BRICK FOUNDATION & CHIMNEY

Overall shape or plan, number of stories and roof shape: IRREGULAR SHAPED 1 1/2 STORY
GABLE FRONT FAMILY WITH LOWER ADDITIONS

Subsidiary Buildings: _____

Condition: (See definition on reverse)

Excellent ___; Good ; Deteriorated ___.

Describe major physical changes from original construction: PORCH ENCLOSED,
ADDITIONS TO REAR, SIDING APPLIED.

Potential National Register:

- a. Individually (yes/no) NO
- b. As a part of a district (yes/no) NO
- c. Explain rationale for potential designation - specify criteria A, B, C, D, or combination of any.

Comments: Is the building common, special or unique (one-of-a-kind) in any regard and specify feature(s) and/or historical associations.

Surveyor: WILLIAM OWENS
Date: 9-10-90

DEFINITIONS FOR CONDITION:

- EXCELLENT - All original architectural details are apparently intact and major elements (foundations, walls, windows and roof) are in repair.
- GOOD - Almost all of the elements characterizing "EXCELLENT" but missing some original details and requiring some work but not stabilization.
- DETERIORATED - All or some major elements (foundations, walls, windows and roof) require replacement. Original architectural details may or may not still be present.

CRITERIA FOR EVALUATION OF NATIONAL REGISTER POTENTIAL:

The quality of significance in American history, architecture, archeology, engineering and culture is present in districts, sites, buildings, structures and objects that possess integrity of location, setting, design, materials, workmanship, feeling and association:

- A. that are associated with events that have made a significant contribution to the broad patterns of our history; or
- B. that are associated with the lives of persons significant in our past; or
- C. that embody the distinctive characteristics of a type, period or method of construction, or that represent the work of a master, or that possess high artistic values, or that represent a significant and distinguishable entity whose components may lack individual distinction; or
- D. that have yielded, or may be likely to yield, information important in prehistory or history.