

CITY OF BLOOMINGTON
PHASE I HISTORIC SURVEY
DIMMETT'S GROVE NEIGHBORHOOD

VOLUME 1 OF 4

CONTENTS:

<u>SECTION</u>	<u>STREET</u>
1	Jefferson - Gridley to Abandoned I.C.G.
2	Washington - Gridley to Abandoned I.C.G.
3	Front - Gridley to Robinson

PREPARED BY
WILLIAM E. GIVENS, ASSOCIATE PLANNER
MCLEAN COUNTY REGIONAL PLANNING COMMISSION

PREPARED FOR
THE CITY OF BLOOMINGTON
HISTORIC PRESERVATION COMMISSION

SEPTEMBER 1, 1990

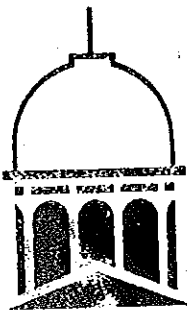

Illinois Historic Preservation Agency

This publication was financed in part with federal funds provided by the U.S. Department of the Interior and administered by the Illinois Historic Preservation Agency. However, the contents and opinions do not necessarily reflect the views or policies of the U.S. Department of the Interior or the Illinois Historic Preservation Agency. The Illinois Historic Preservation Agency is an equal opportunity employer.

CITY OF BLOOMINGTON PHASE I LOCATION

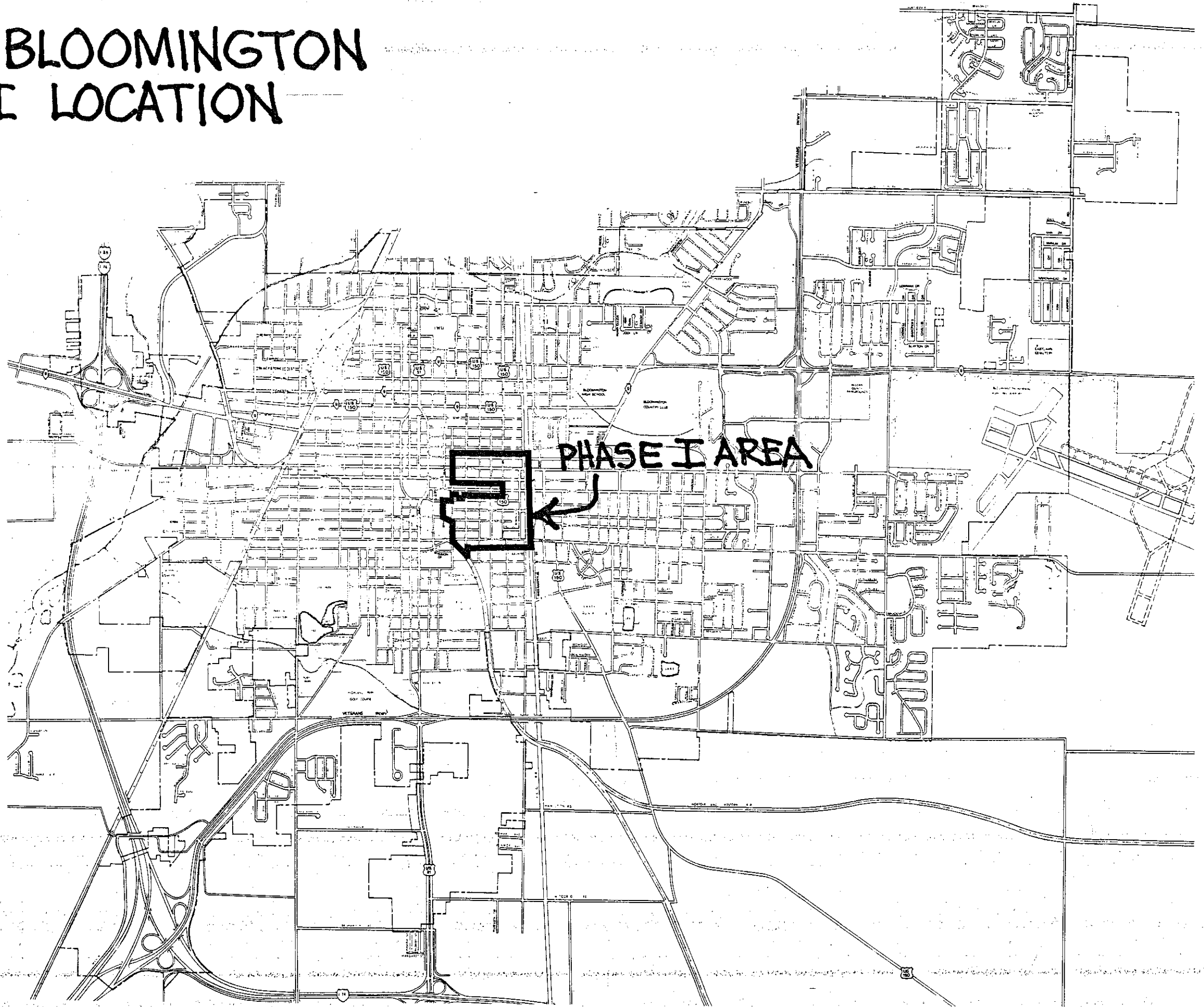

PHASE I AREA

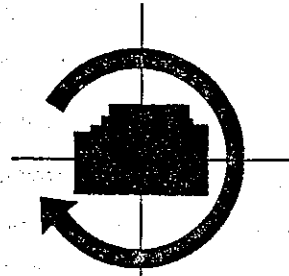

PREPARED BY THE McLEAN COUNTY
REGIONAL PLANNING COMMISSION

PROJECT COMPLETION REPORT
PROJECT NUMBER 17-89-40043A.504
CITY OF BLOOMINGTON, ILLINOIS
PHASE I HISTORIC SURVEY
OF THE DIMMETT'S GROVE NEIGHBORHOOD

1. COMPLETE DESCRIPTION OF THE SURVEY METHODOLOGY:

The methodology for this survey project involved a field inspection of each of the principle structures within the designated survey area by the staff of the McLean County Regional Planning Commission, as project consultant. Detailed information on each of the buildings noted on the survey form included:

- a. construction materials;
- b. plan, number of stories and roof shape;
- c. architectural style;
- d. condition;
- e. major physical changes; and
- f. potential for listing on the National Register.

Subsidiary buildings were not included in the survey, however, their presence was noted on the survey form.

Both black and white and color slide photographs were taken of each principle structure to supplement the written descriptions. Limited archival research was also a part of the methodology, and was used to help confirm circa dates of construction, present owners and to assign historic names based on early occupants or historical associations. A limited number of oral history interviews were done with some of the long time residents of the survey area and staff members of the McLean County Historical Society.

2. DESCRIPTION OF THE HISTORICAL CONTEXTS IN WHICH THE SURVEY DATA FITS:

The Dimmett's Grove Neighborhood is a fifty block area containing approximately 524 structures built between 1850 and 1990, with the vast majority of them built prior to 1920. Though predominately residential in nature, the area includes a variety of religious, educational and commercial structures that include historic (pre 1940) architecture as well as more contemporary designs. The residential structures within the area display the wide range of architectural styles selected by the inhabitants based on popularity, personal taste and/or economic status in the community.

Bloomington was originally founded when it was designated as the county seat of the newly formed McLean County on Christmas Day of 1830. The City was reorganized as a City in 1850 under a new state charter. The initial growth of the community was slow with subsistence farming and livestock herding being the main support for the early settlers. The City was established at the northern edge of a grove of hardwood trees that would supply the townspeople with ample material for building and fuel. Many young lawyers, including David Davis and Abraham Lincoln, established their offices in the new town and rode the 8th Judicial Circuit. The

most important speech of Lincoln's political career was delivered in Bloomington in May of 1856 and won him the popular support needed to be selected as the presidential nominee of the newly formed Republican Party for the 1860 presidential election. David Davis was subsequently appointed to serve on the U.S. Supreme Court during Lincoln's presidency.

Bloomington became a railroad center when the Chicago and Alton Railroad (C & A) arrived in 1853 and cut across the northwest edge of the City on a course to Chicago. Irish immigrants came to work for the railroad after the C & A repair shops were built in 1855. By 1860, 25% of Bloomington's population were of Irish origins --most of whom lived in small houses on the northwest side of the City near the C & A repair shops. The second largest immigrant group was the Germans who also came to work in the railroad repair shops and brought with them their own distinctive cultural element that was diligently maintained until World War I.

Coal mining and brick making became important economic factors in the growth of the City after the Civil War. The McLean County Coal Company, owned in part by Adlai and John Stevenson, prospered until 1928 and extracted up to 500 tons of coal per day during the peak periods of mining in Bloomington. On its 50th anniversary, the City suffered from a \$2 million fire that destroyed five blocks in the middle of Downtown. Within a year, the entire area destroyed had been rebuilt without a single business suffering bankruptcy. The City became the headquarters of the State Farm Mutual Automobile Insurance Company, which would become the largest car insurance company in the world. State Farm saw phenomenal growth which resulted in three additions to its Art Deco headquarters building in Downtown Bloomington between 1929 and 1941.

The Funk Brothers Seed Company was first organized in Bloomington in 1901 and produced the first hybrid seed corn in 1916.

Located directly southeast of the downtown area, the Dimmett's Grove area is representative of that part of the community that developed during the pre-automobile era, with the homes of the well-to-do and upper middle-class interspersed among more modest workman's houses. Architectural styles include early Greek Revival, Italianate, Shingle, Queen Anne, Swiss Chalet and a number of variations of the Craftsman style.

3. TABULATION OF SURVEY RESULTS:

- a. Square miles surveyed - 0.10 square miles
- b. Approximate number of properties investigated - 524
- c. Number of structures included in the data collection - 524 structures
- d. Potential National Register Properties - There are 150 contributing structures scattered throughout the survey area. Most of these structures would not qualify for listing on an individual basis, however, some should be studied further for potential establishment of thematic groupings or expansion of the East Grove Street National Register Historic District.

4. PREVIOUS SURVEYS UNDERTAKEN IN THE CITY OF BLOOMINGTON:

1. Inventory of Historic Landmarks in McLean County - Interim Report, Division of Illinois Historic Sites Survey, Department of Conservation, December, 1973;
2. Inventory of Architecture Before World War II in Bloomington - Normal, McLean County - Interim Report, Division of Illinois Historic Sites Survey, Department of Conservation, October, 1974;
3. National Register of Historic Places Inventory - Nomination Form - "Reuben M. Benjamin Home" prepared by William D. Walters, Jr., 1977;
4. National Register of Historic Places Inventory - Nomination Form - "Bloomington Central Business District" prepared by Greg Koos and William D. Walters, Jr., 1984;
5. National Register of Historic Places Inventory - Nomination Form - "Clover Lawn" prepared by George R. Adams, 1974;
6. National Register of Historic Places Inventory - Nomination Form - "George H. Cox House" prepared by Jane Marie Lee, 1985;
7. National Register of Historic Places Inventory - Nomination Form - "David Davis III and IV House" prepared by Susan J. Thetard, 1982;
8. National Register of Historic Places Inventory - Nomination Form - "East Grove Street Historic District" prepared by Greg Koos and William D. Walters, Jr., 1985;
9. National Register of Historic Places Inventory - Nomination Form - "Franklin Square Historic District" prepared by Charles K. Hartman, 1974;
10. National Register of Historic Places Inventory - Nomination Form - "John M. Hamilton House" prepared by William D. Walters, Jr., 1977;
11. National Register of Historic Places Inventory - Nomination Form - "The McLean County Courthouse and Square" prepared by William Brokaw Price, 1972;
12. National Register of Historic Places Inventory - Nomination Form - "Holy Trinity Church, Rectory and Convent" prepared by Greg Koos, 1983;

13. National Register of Historic Places Inventory - Nomination Form - "George H. Miller House" prepared by William D. Walters, Jr., 1977;
 14. National Register of Historic Places Inventory - Nomination Form - "Miller-Davis Law Buildings" prepared by Barbara Dunbar, 1978;
 15. National Register of Historic Places Inventory - Nomination Form - "Adlai Stevenson II Boyhood Home" prepared by Timothy R. Ives, 1974;
 16. National Register of Historic Places Inventory - Nomination Form - "Scott-Vrooman House" prepared by Bettie S. and George W. Polites, 1983;
 17. Neighborhood Preservation and Development Study for the Franklin Square Association prepared by Bruce L. Hutchings, AIA, June, 1975;
 18. "The Eliel Barber House and American Vertical Plank Wall Construction" by Greg Koos and William D. Walters, Jr., Pioneer American Society Transactions, Vol. 9 (1986): 71-77;
 19. Architectural Historical Tour: Victorian Bloomington, Illinois. Bloomington: McLean County Arts Council, 1979;
 20. Architectural Historical Tour: Downtown Bloomington, Illinois. Bloomington: McLean County Arts Council, 1979;
 21. Architectural Historical Tour: Franklin Park, Bloomington, Illinois. Bloomington: McLean County Arts Council, 1979;
 22. "Documentary Search and Architectural Survey of Franklin Square Historic District" by Edward T. Safiran and David A. Walitschek, May 1985 with "Addenda to Franklin Square Historic District" by Greg Koos, July, 1985;
 23. "Documentary Search and Architectural Survey of Davis-Jefferson Historic District" by Edward T. Safiran and David A. Walitschek, May 1985;
 24. City of Bloomington Five Year Historic Preservation Plan by Susan Minks-Copley, 1987; and
 25. National Register of Historic Places Inventory - Nomination Form - "White Place Historic District" prepared by the Staff of the Midwestern Archaeological Research Center at Illinois State University, Fred Thomas, Principle Investigator, August, 1988.
5. CONSIDERATION OF "DATA GAPS" (ELEMENTS MISSING FROM CURRENT OR PREVIOUS SURVEYS):
- A lack of data on historical industrial sites in the City of Bloomington continues to be a major gap in the survey inventory. It is the opinion of the consultant staff that this is not a major problem as it will be taken care of as the city-wide survey continues in future years.

6. PROBLEMS ENCOUNTERED DURING SURVEY IMPLEMENTATION:

No major problems were encountered in the implementation of this survey project.

7. DESCRIPTION OF ANY AND ALL PROMOTIONAL OR PUBLICITY ACTIVITIES INVOLVING THE EXECUTION OF THE SURVEY:

The consultant staff addressed the membership of the Dimmett's Grove Neighborhood Association at their March 7, 1990 meeting on the findings and progress of the survey. Additionally the Pantagraph (local daily newspaper) has reported on the survey progress through coverage of the meetings of the Bloomington Historic Preservation Commission.

8. MAP OF THE CITY OF BLOOMINGTON INDICATING THE BOUNDARY OF THE AREA SURVEYED AND MAP OF THE AREA SURVEYED SHOWING SITE SPECIFIC INFORMATION ON INDIVIDUAL PROPERTIES:

See enclosed maps and copies of individual inventory forms.

9. COPY OF THE INVENTORY FORMS EMPLOYED IN THE SURVEY:

See enclosed inventory forms in Volumes I, II, III and IV.

10. RESUMES FOR THE PRINCIPAL INVESTIGATOR, CHIEF ADMINISTRATOR FOR THE PROJECT, AND ANY PAID EMPLOYEES ENGAGED IN THE ACTUAL SURVEY WORK:

See enclosed resumes.

11. BIBLIOGRAPHY OF SOURCES CONSULTED:

See enclosed bibliography.

12. COPY OF LOCAL PLAN, OR PORTION THEREOF, THAT TAKES HISTORIC PRESERVATION CONCERNS INTO ACCOUNT:

See previously submitted City of Bloomington Five Year Historic Preservation Plan, published in 1987 and adopted by the Bloomington City Council.

VITA

WILLIAM E. GIVENS
PRINCIPAL INVESTIGATOR

HOMETOWN: Bloomington, Illinois

EDUCATION: Associate in Arts and Science Degree, Major Graphic Design -
Illinois Central College, East Peoria, Illinois, 1975

PROFESSIONAL EXPERIENCE:

McLean County Regional Planning Commission, Bloomington, Illinois

1974 - 1983 Planning Technician

1983 - Present Associate Planner - Responsible for providing technical
staff support for both the Bloomington Historic
Preservation Commission and the Town of Normal Historic
Preservation Commission.

PROFESSIONAL AFFILIATIONS:

Secretary, Greater Illinois Section of the American Planning Association
Member Board of Directors, Illinois Association of Historic Preservation
Commissions
Member, Landmarks Preservation Council of Illinois

VITA

KEN EMMONS
CHIEF ADMINISTRATOR FOR THE PROJECT

HOMETOWN: Waterloo, Iowa

EDUCATION: Bachelor of Arts - University of Northern Iowa, Cedar Falls, Iowa,
1967.

M.A. - Urban and Regional Planning - University of Iowa, Iowa City,
Iowa, 1972.

PROFESSIONAL EXPERIENCE:

1. Metropolitan Planning Commission of Black Hawk County, Waterloo, Iowa - 1967.
(Urban Planning Intern for Riverfront Development Project);
2. City of Rock Island Planning Department, Rock Island, Illinois - 1970.
(Urban Planning Intern for Central Business District Redevelopment Study);
3. Johnson County Regional Planning Commission, Iowa City, Iowa - 1971.
(Urban Planning Intern for Central Business District Redevelopment Study);
4. McLean County Regional Planning Commission, Bloomington, Illinois - 1971
to Present. (Urban Planner for City of Bloomington from 1971 to 1984)
(Executive Director of the Commission from 1984 to Present).

BIBLIOGRAPHY

Bloomington and Normal City Directory, Pantagraph Printing and Stationary,
Bloomington, Illinois

1891 _____
1893 _____
1895 _____
1897 _____
1899 _____
1902 _____
1904 _____
1905 _____
1907 _____
1909 _____
1911 _____
1913 _____
1919 _____
1920 _____

Curtis, W. F.

1886 Bloomington City Directory. W. F. Curtis, Bloomington.
1887 Bloomington City Directory. W. F. Curtis, Bloomington.
1889 Bloomington City Directory. W. F. Curtis, Bloomington.

Gould, David B .

1880 Gould's City Directory for 1880-1881, Bloomington and Normal.
David B. Gould, Bloomington.
1882 City Directory of Bloomington and Normal. David B. Gould,
Bloomington.

Koos, Greg

1986 Researching Your Illinois House. Illinois Historic Preservation
Agency, Division of Preservation Services.

Bibliography

Page 2

McAlester, Virginia and Lee McAlester

1984 A Field Guide to American Houses. Alfred A. Knopf, New York

McLean County Regional Planning Commission

1987 City of Bloomington Five-Year Historic Preservation Plan.
Bloomington, Illinois.

Munson, Don, Martin A. Wyckoff, and Greg Koos

1982 Illustrated History of McLean County. McLean County
Historical Society, Bloomington, 1982.

Page, H. R.

1889 Bloomington Illustrated; H. R. Page, Bloomington.

CITY OF BLOOMINGTON
CITY WIDE ARCHITECTURAL AND HISTORICAL SURVEY
PHASE I AREA

Address: 406 E. JEFFERSON ST.
BLOOMINGTON, IL.

Present Owner: TONY SEGOBIANA

Parcel Number: 21-04-403-004

Historical Name: MARY ROBINSON HOUSE

Construction Date: circa 1890

Photo: Roll No. 1 Frame No. 2

Architect/
Builder: UNKNOWN

Materials: BRICK, WOOD,
SOME STONE



Overall shape or plan, number of stories and roof shape: GABLE FRONT, 3 STORIES,
LOW PITCHED GABLED ROOF

Subsidiary Buildings: NONE

Condition: (See definition on reverse)

Excellent ; Good ; Deteriorated .

Describe major physical changes from original construction: FRONT PORCH HAS BEEN
PARTIALLY ENCLOSED IN A RATHER INAPPROPRIATE
MANNER

Potential National Register:

- a. Individually (yes/no) YES
- b. As a part of a district (yes/no) YES
- c. Explain rationale for potential designation - specify criteria A, B, C, D, or combination of any.

C & D

Comments: Is the building common, special or unique (one-of-a-kind) in any regard and specify feature(s) and/or historical associations. BUILDING IS ATTRACTIVE ARCHITECTURALLY
BUT CONTINUES TO SUFFER FROM NEGLECT. IS SANDWICHED
BETWEEN 2 PARKING LOTS FOR MAJOR EMPLOYERS IN THE
DOWN TOWN AREA.

Surveyor: WILLIAM E. GIVEN'S

Date: 2-9-90

CITY OF BLOOMINGTON
CITY WIDE ARCHITECTURAL AND HISTORICAL SURVEY
PHASE I AREA

Address: 415 E. JEFFERSON ST.
BLOOMINGTON, IL.

Present Owner: FREDERICK THOMAS

Parcel Number: 21-04-407-004

Historical Name: ISAAC N. PHILLIPS

Construction Date: circa 1890

Photo: Roll No. 1 Frame No. 4

Architect/
Builder: GEORGE MILLER



Materials: BRICK FOUNDATION,

WOOD FRAME, SIDING, WINDOWS & DOORS. EXCEPT FOR
ROOF ALL ORIGINAL FEATURES APPEAR TO BE PRESENT.

FOUNDATION HAS BEEN SUBSTANTIALLY TARGETED

Overall shape or plan, number of stories and roof shape: HIPPED ROOF WITH LOWER CROSS GABLES,
FRONT-FACING GABLE DOMINANT, SQUARE TOWER TUCKED IN "L." 3 STORIES.

Subsidiary Buildings: GARAGE

Condition: (See definition on reverse)

Excellent ; Good ; Deteriorated .

Describe major physical changes from original construction: ORIGINAL ROOF HAS
BEEN REPLACED WITH ASPHALT SHINGLES EXCEPT FOR
TOWER. ALTERATION PROBABLY TO THE PORCH BY A.L. PILSBURY C. 1905.

Potential National Register:

- a. Individually (yes/no) YES
b. As a part of a district (yes/no) YES
c. Explain rationale for potential designation - specify criteria A, B, C, D, or combination of any.

B & C

Comments: Is the building common, special or unique (one-of-a-kind) in any regard and specify feature(s) and/or historical associations. HOUSE IS IN GOOD CONDITION BUT IS
NO LONGER CONTIGUOUS TO OTHER PROPERTIES THAT
COLLECTIVELY HAVE POTENTIAL AS A DISTRICT.

Surveyor: WILLIAM E. GIUENS
Date: 2-9-90

CITY OF BLOOMINGTON
CITY WIDE ARCHITECTURAL AND HISTORICAL SURVEY
PHASE I AREA

Address: 506 E. JEFFERSON ST.
BLOOMINGTON, IL.

Present Owner: RICHARD WHITE

Parcel Number: 21-04-404-002

Historical Name: FANNIE CRANE

Construction Date: circa 1910

Photo: Roll No. 1 Frame No. 5

Architect/
Builder: A. PILSBURY

Materials: WOOD, BRICK
FOUNDATION



Overall shape or plan, number of stories and roof shape: SIDE-GABLED, 2 STORY
CRAFTSMAN INFLUENCED

Subsidiary Buildings: GARAGE

Condition: (See definition on reverse)

Excellent ; Good ; Deteriorated .

Describe major physical changes from original construction: HOUSE HAS BEEN ALUMINUM
SIDED. ATTIC AREA HAS BEEN CONVERTED TO LIVING SPACE.

Potential National Register:

- a. Individually (yes/no) NO
b. As a part of a district (yes/no) NO
c. Explain rationale for potential designation - specify criteria A, B, C, D, or combination of any.

Comments: Is the building common, special or unique (one-of-a-kind) in any regard and specify feature(s) and/or historical associations. COMMON

Surveyor: WILLIAM E. GIVENS
Date: 2-9-90

CITY OF BLOOMINGTON
CITY WIDE ARCHITECTURAL AND HISTORICAL SURVEY
PHASE I AREA

Address: 508 E. JEFFERSON ST.
BLOOMINGTON, IL.

Present Owner: MONT & VERA DICKERSON

Parcel Number: 21-04-404-003

Historical Name: JOHN W. FOY HOUSE

Construction Date: circa 1878

Photo: Roll No. 1 Frame No. 6



Architect/
Builder: _____

Materials: WOOD FRAME & SIDING,
BRICK CHIMNEY & FOUNDATION
CONCRETE BLOCK PILASTERS ON PORCH

Overall shape or plan, number of stories and roof shape: 1 STORY GABLE - FRONT
& WING, T-SHAPED

Subsidiary Buildings: GARAGE

Condition: (See definition on reverse)
Excellent _____; Good ; Deteriorated _____.

Describe major physical changes from original construction: FRONT PORCH ADDED
PROBABLY AFTER 1900.
BRICK FOUNDATION HAS BEEN PARGETED

Potential National Register:
a. Individually (yes/no) NO
b. As a part of a district (yes/no) YES
c. Explain rationale for potential designation - specify criteria A, B, C, D, or combination of any.
C & D

Comments: Is the building common, special or unique (one-of-a-kind) in any regard and specify feature(s) and/or historical associations.
COMMON.

Surveyor: WILLIAM E. GIVENS
Date: 2-9-90

CITY OF BLOOMINGTON
CITY WIDE ARCHITECTURAL AND HISTORICAL SURVEY
PHASE I AREA

Address: 508 1/2 E. JEFFERSON ST.
BLOOMINGTON, IL.

Present Owner: KENNETH & KAREN MAYES

Parcel Number: 21-04-404-004

Historical Name: JOHN FOY GROCERY

Construction Date: circa 1878

Photo: Roll No. 1 Frame No. 7

Architect/
Builder: _____

Materials: WOOD, BRICK



Overall shape or plan, number of stories and roof shape: 1 STORY GABLE-FRONT
WITH BRICK PARAPET STORE FRONT FACADE.

Subsidiary Buildings: _____

Condition: (See definition on reverse)

Excellent _____; Good ; Deteriorated _____.

Describe major physical changes from original construction: BRICK STORE FRONT
FACADE PROBABLY ADDED LATER. REMAINDER OF HOUSE
HAS ALUMINUM SIDING

Potential National Register:

- a. Individually (yes/no) NO
b. As a part of a district (yes/no) YES
c. Explain rationale for potential designation - specify criteria A, B, C, D, or combination of any.

C

Comments: Is the building common, special or unique (one-of-a-kind) in any regard and specify feature(s) and/or historical associations.

Surveyor: WILLIAM E. GIUENS
Date: 2-9-90

CITY OF BLOOMINGTON
CITY WIDE ARCHITECTURAL AND HISTORICAL SURVEY
PHASE I AREA

Address: 510 A+B E. JEFFERSON ST.
BLOOMINGTON, IL.

Present Owner: KENNETH & KAREN MAYES

Parcel Number: 21-04-404-005

Historical Name: OSCAR WAKEFIELD HOUSE

Construction Date: CIRCA 1895

Photo: Roll No. 1 Frame No. 8

Architect/
Builder: OSCAR WAKEFIELD
DEVELOPER

Materials: WOOD FRAME &
SIDING, BRICK FOUNDATION



Overall shape or plan, number of stories and roof shape: HIPPED ROOF WITH LOWER
CROSS GABLE. ASYMMETRICAL FRONT FACADE. 2 STORY

Subsidiary Buildings: _____

Condition: (See definition on reverse)
Excellent _____; Good ; Deteriorated _____.

Describe major physical changes from original construction: HAS BEEN ALUMINUM SIDED.
ALL ORIGINAL DETAIL HAS BEEN REMOVED.

Potential National Register:

a. Individually (yes/no) NO

b. As a part of a district (yes/no) NO

c. Explain rationale for potential designation - specify criteria A, B, C, D, or combination of any.

Comments: Is the building common, special or unique (one-of-a-kind) in any regard and specify feature(s) and/or historical associations. 1 OF 3 IDENTICAL QUEEN ANNE HOUSES
BUILT SIDE BY SIDE AT 510, 512 & 514 E. JEFFERSON. KNOWN AS
THE "WAKEFIELD HOUSES". WAKEFIELD'S MEDICINE FACTORY WAS
ACROSS THE STREET ON THE SITE OF THE PRESENT BLOOMINGTON
JUNIOR HIGH SCHOOL.

Surveyor: WILLIAM E. GIVEN'S

Date: 5-1-90

CITY OF BLOOMINGTON
CITY WIDE ARCHITECTURAL AND HISTORICAL SURVEY
PHASE I AREA

Address: 512 E. JEFFERSON ST.
BLOOMINGTON, IL.

Present Owner: KENNETH & KAREN MAYES

Parcel Number: 21-04-404-006

Historical Name: OSCAR WAKEFIELD HOUSE

Construction Date: circa 1895

Photo: Roll No. 1 Frame No. 9

Architect/
Builder: OSCAR WAKEFIELD

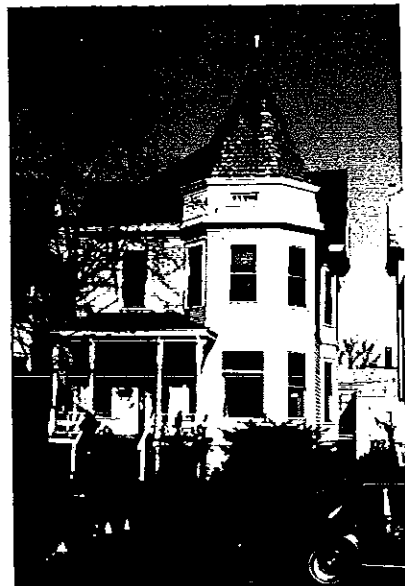

Materials: WOOD FRAME
& SIDING, BRICK FOUNDATION

Overall shape or plan, number of stories and roof shape: HIPPED ROOF WITH LOWER
CROSS GABLE, OCTAGON TOWER, ASYMMETRICAL FACADE. 2 STORY

Subsidiary Buildings: _____

Condition: (See definition on reverse)

Excellent ; Good ; Deteriorated .

Describe major physical changes from original construction: ROOF REPLACED

Potential National Register:

- a. Individually (yes/no) NO
- b. As a part of a district (yes/no) YES
- c. Explain rationale for potential designation - specify criteria A, B, C, D, or combination of any.
C

Comments: Is the building common, special or unique (one-of-a-kind) in any regard and specify feature(s) and/or historical associations.
SEE "COMMENTS" FOR 510.

Surveyor: WILLIAM E. GIVENS
Date: 5-1-90

CITY OF BLOOMINGTON
CITY WIDE ARCHITECTURAL AND HISTORICAL SURVEY
PHASE I AREA

Address: 514 E. JEFFERSON ST.
BLOOMINGTON, IL.

Present Owner: DALE PITCHER

Parcel Number: 21-04-404-007

Historical Name: THOMAS/DOLAN HOUSE

Construction Date: circa 1895

Photo: Roll No. 1 Frame No. 10

Architect/
Builder: OSCAR WAKEFIELD

Materials: WOOD FRAME &
SIDING, BRICK FOUNDATION



Overall shape or plan, number of stories and roof shape: HIPPED ROOF WITH LOWER CROSS
GABLES. ASYMMETRICAL FACADE. 2 STORY

Subsidiary Buildings: _____

Condition: (See definition on reverse)

Excellent _____; Good ; Deteriorated _____.

Describe major physical changes from original construction: HAS BEEN ALUMINUM SIDED.
ORIGINAL TRIM & DETAIL HAS BEEN REMOVED.

Potential National Register:

- a. Individually (yes/no) NO
b. As a part of a district (yes/no) NO
c. Explain rationale for potential designation - specify criteria A, B, C, D, or combination of any.

Comments: Is the building common, special or unique (one-of-a-kind) in any regard and specify feature(s) and/or historical associations.

SEE "COMMENTS" FOR 510.

Surveyor: WILLIAM E. GIVENS
Date: 5-2-90

CITY OF BLOOMINGTON
CITY WIDE ARCHITECTURAL AND HISTORICAL SURVEY
PHASE I AREA

Address: 601 E. JEFFERSON ST.
BLOOMINGTON, IL.

Present Owner: ELIZABETH GRUBER

Parcel Number: 21-04-429-001

Historical Name:

Construction Date: CIRCA 1855-65

Photo: Roll No. 1 Frame No. 9

Architect/
Builder:



Materials: WOOD FRAME
BRICK FOUNDATION

Overall shape or plan, number of stories and roof shape: FRONT GABLE & WING,
2 STORIES, LOW PITCHED CROSS GABLE ROOF

Subsidiary Buildings:

Condition: (See definition on reverse)

Excellent ; Good ; Deteriorated .

Describe major physical changes from original construction: ORIGINAL FORM & MASSING
RETAINED - SOME WINDOWS ALTERED - ROOF, SIDING COVERED.
PRESENTLY A 3 UNIT APARTMENT HOUSE.

Potential National Register:

- a. Individually (yes/no) NO
b. As a part of a district (yes/no) NO
c. Explain rationale for potential designation - specify criteria A, B, C, D, or combination of any.

Comments: Is the building common, special or unique (one-of-a-kind) in any regard and specify feature(s) and/or historical associations.

PROBABLY MOVED TO THIS SITE
WHEN BLOCK WAS CLEARED FOR BHS CONSTRUCTION

Surveyor: WILLIAM OWENS
Date: 7-6-90

CITY OF BLOOMINGTON
CITY WIDE ARCHITECTURAL AND HISTORICAL SURVEY
PHASE I AREA

Address: 602 E. JEFFERSON ST.
BLOOMINGTON, IL.

Present Owner: AMERICAN NATIONAL BANK

Parcel Number: 21-04-426-001

Historical Name: ELBERT S. YOUNG

Construction Date: circa 1880

Photo: Roll No. 1 Frame No. 12

Architect/
Builder: _____



Materials: WOOD FRAME
BRICK FOUNDATION
ALUMINUM SIDING

Overall shape or plan, number of stories and roof shape: HIPPED ROOF WITH LOWER
CROSS GABLE, ASYMETRICAL FRONT FACADE, 2 STORIES.

Subsidiary Buildings: _____

Condition: (See definition on reverse)

Excellent _____; Good ; Deteriorated _____.

Describe major physical changes from original construction: HAS BEEN ALUMINUM SIDED,
ORIGINAL ROOF COVERED OR REPLACED.

Potential National Register:

- a. Individually (yes/no) NO
b. As a part of a district (yes/no) NO
c. Explain rationale for potential designation - specify criteria A, B, C, D, or combination of any.

Comments: Is the building common, special or unique (one-of-a-kind) in any regard and specify feature(s) and/or historical associations.

Surveyor: WILLIAM GIVENS
Date: 7-6-90

CITY OF BLOOMINGTON
CITY WIDE ARCHITECTURAL AND HISTORICAL SURVEY
PHASE I AREA

Address: 604 E. JEFFERSON ST.

BLOOMINGTON, IL.

Present Owner: DONALD HUBLEY

Parcel Number: 21-04-426-002

Historical Name: SEREPTA LEECH

Construction Date: circa 1887

Photo: Roll No. 1 Frame No. 14

Architect/
Builder: _____



Materials: WOOD FRAME &

SIDING, BRICK FOUNDATION

SLATE ROOF

Overall shape or plan, number of stories and roof shape: HIPPED ROOF WITH LOWER CROSS GABLE, ASYMMETRICAL FRONT FACADE, 2 1/2 STORIES

Subsidiary Buildings: _____

Condition: (See definition on reverse)
Excellent ____; Good ; Deteriorated ____.

Describe major physical changes from original construction: FRONT PORCH ENCLOSED

Potential National Register:

- a. Individually (yes/no) _____
- b. As a part of a district (yes/no) YES
- c. Explain rationale for potential designation - specify criteria A, B, C, D, or combination of any.

CRITERIA C & D - RETAINS ENOUGH INTEGRITY TO BE A CONTRIBUTING STRUCTURE. RESEARCH COULD REVEAL IMPORTANT ASSOCIATIONS.

Comments: Is the building common, special or unique (one-of-a-kind) in any regard and specify feature(s) and/or historical associations.

Surveyor: WILLIAM E. GIVENS

Date: 7-9-90

CITY OF BLOOMINGTON
CITY WIDE ARCHITECTURAL AND HISTORICAL SURVEY
PHASE I AREA

Address: 606 E. JEFFERSON ST.
BLOOMINGTON, IL.

Present Owner: ROMAN & JOAN LENART

Parcel Number: 21-04-426-003

Historical Name: PARISH/PAUL HOUSE

Construction Date: circa 1867

Photo: Roll No. 1 Frame No. 16

Architect/
Builder: _____

Materials: WOOD FRAME



Overall shape or plan, number of stories and roof shape: GABLE - FRONT - AND - WING FAMILY
1 STORY

Subsidiary Buildings: _____

Condition: (See definition on reverse)

Excellent _____; Good ; Deteriorated _____.

Describe major physical changes from original construction: ALUMINUM SIDED, FRONT
PORCH ENCLOSED

Potential National Register:

- a. Individually (yes/no) NO
b. As a part of a district (yes/no) NO
c. Explain rationale for potential designation - specify criteria A, B, C, D, or combination of any.

Comments: Is the building common, special or unique (one-of-a-kind) in any regard and specify feature(s) and/or historical associations.

COMMON TO THE CITY
SMALLER THAN OTHER HOUSES IN THE AREA

Surveyor: WILLIAM GIUEN'S
Date: 7-9-90

CITY OF BLOOMINGTON
CITY WIDE ARCHITECTURAL AND HISTORICAL SURVEY
PHASE I AREA

Address: 608 E. JEFFERSON ST.
BLOOMINGTON, IL.

Present Owner: DOUGLAS TROUTMAN

Parcel Number: 21-04-426-004

Historical Name: SHORTHOSE/COOPER

Construction Date: Circa 1899

Photo: Roll No. 1 Frame No. 17



Architect/
Builder: _____

Materials: WOOD FRAME, SIDING
ETC., SHINGLE SIDING ON UPPER STORY & 1/2

Overall shape or plan, number of stories and roof shape: SIDE-GABLED ROOF, ASYMMETRICAL
FRONT FACADE WITH OCTAGON BAY ON CORNER, 2 1/2 STORIES

Subsidiary Buildings: ATTACHED 2 CAR GARAGE

Condition: (See definition on reverse)

Excellent ; Good ; Deteriorated .

Describe major physical changes from original construction: _____

Potential National Register:

- a. Individually (yes/no) YES
- b. As a part of a district (yes/no) YES
- c. Explain rationale for potential designation - specify criteria A, B, C, D, or combination of any.

CRITERIA C & D

Comments: Is the building common, special or unique (one-of-a-kind) in any regard and specify feature(s) and/or historical associations. BUILDING IS A UNIQUE BLEND OF SHINGLE AND QUEEN ANNE CHARACTERISTICS. THE ATTACHED GARAGE IS WELL INTACT AND OF AN AGE TO HAVE SIGNIFICANCE OF ITS OWN.

Surveyor: WILLIAM E. GIUENS
Date: 7-9-90

CITY OF BLOOMINGTON
CITY WIDE ARCHITECTURAL AND HISTORICAL SURVEY
PHASE I AREA

Address: 609 E. JEFFERSON ST.
BLOOMINGTON, IL.

Present Owner: ANDREW CRABILL

Parcel Number: 21-04-429-004

Historical Name: _____

Construction Date: _____

Photo: Roll No. 1 Frame No. 18

Architect/
Builder: _____

Materials: WOOD FRAME
ALUMINUM SIDING

Overall shape or plan, number of stories and roof shape: LOW PITCHED SIDE GABLE
WITH DORMER CENTERED ON FRONT. 2 STORIES.

Subsidiary Buildings: _____

Condition: (See definition on reverse)

Excellent _____; Good ; Deteriorated _____.

Describe major physical changes from original construction: COVER ALL ALUMINUM
SIDING & ENCLOSURE OF FRONT PORCH

Potential National Register:

- a. Individually (yes/no) NO
- b. As a part of a district (yes/no) NO
- c. Explain rationale for potential designation - specify criteria A, B, C, D, or combination of any.

Comments: Is the building common, special or unique (one-of-a-kind) in any regard and specify feature(s) and/or historical associations. COMMON

Surveyor: WILLIAM GIVENS
Date: 7-9-90

CITY OF BLOOMINGTON
CITY WIDE ARCHITECTURAL AND HISTORICAL SURVEY
PHASE I AREA

Address: 612 E. JEFFERSON ST.
BLOOMINGTON, IL.

Present Owner: DONALD HUBLY

Parcel Number: 21-04-426-005

Historical Name: LEVI DILLINGHAM

Construction Date: CIRCA 1880

Photo: Roll No. 1 Frame No. 19

Architect/
Builder: _____



Materials: WOOD FRAME,
BRICK FOUNDATION
COMPOSITION ASPHALT SIDING

Overall shape or plan, number of stories and roof shape: HIPPED ROOF WITH LOWER
CROSS GABLES, OCTAGON TOWER, ASYMMETRICAL FACADE, 2 STORIES

Subsidiary Buildings: _____

Condition: (See definition on reverse)

Excellent _____; Good ; Deteriorated _____.

Describe major physical changes from original construction: TOWER & ORIGINAL FRONT
PORCH REMOVED. ORIGINAL SIDING COVERED WITH BRICK LOOK
FIBER BOARD SIDING

Potential National Register:

- a. Individually (yes/no) NO
b. As a part of a district (yes/no) NO
c. Explain rationale for potential designation - specify criteria A, B, C, D, or combination of any.

Comments: Is the building common, special or unique (one-of-a-kind) in any regard and specify feature(s) and/or historical associations.

Surveyor: WILLIAM GIVENS
Date: 7-9-90

CITY OF BLOOMINGTON
CITY WIDE ARCHITECTURAL AND HISTORICAL SURVEY
PHASE I AREA

Address: 613 E. JEFFERSON ST.
BLOOMINGTON, IL.

Present Owner: PAULETTE O'CONNELL

Parcel Number: 21-04-429-005

Historical Name: ANN McLERNON

Construction Date: CIRCA 1884

Photo: Roll No. 1 Frame No. 20

Architect/
Builder: _____

Materials: WOOD FRAME &
TRIM, BRICK FOUNDATION & PORCH COLUMNS

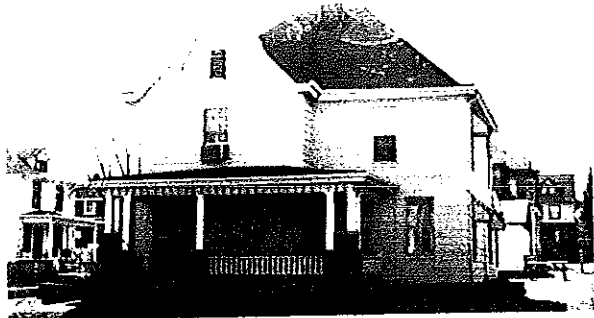

Overall shape or plan, number of stories and roof shape: HIPPED ROOF WITH LOWER
FRONT FACING GABLE. 2 STORIES.

Subsidiary Buildings: _____

Condition: (See definition on reverse)

Excellent ; Good ; Deteriorated .

Describe major physical changes from original construction: ORIGINAL SIDING IS COVERED
WITH ALUMINUM. CRAFTSMAN STYLE FRONT PORCH IS NOT ORIGINAL.

Potential National Register:

- a. Individually (yes/no) NO
- b. As a part of a district (yes/no) NO
- c. Explain rationale for potential designation - specify criteria A, B, C, D, or combination of any.

Comments: Is the building common, special or unique (one-of-a-kind) in any regard and specify feature(s) and/or historical associations.

Surveyor: WILLIAM GIUVENS
Date: 7-9-90

CITY OF BLOOMINGTON
CITY WIDE ARCHITECTURAL AND HISTORICAL SURVEY
PHASE I AREA

Address: 702 E. JEFFERSON ST.
BLOOMINGTON, IL.

Present Owner: MATTHEW GROPPI

Parcel Number: 21-04-427-001

Historical Name

Construction Date: circa 1865

Photo: Roll No. 1 Frame No. 21

Architect/
Builder: _____



Materials: WOOD FRAME
BRICK FOUNDATION
ALUMINUM SIDING

Overall shape or plan, number of stories and roof shape: FRONT GABLE-AND-WING
1 STORY

Subsidiary Buildings: _____

Condition: (See definition on reverse)
Excellent _____; Good ; Deteriorated _____.

Describe major physical changes from original construction: ALUMINUM SIDED. ORIGINAL
PORCH HAS BEEN REPLACED.

Potential National Register:
a. Individually (yes/no) NO
b. As a part of a district (yes/no) NO
c. Explain rationale for potential designation - specify criteria A, B, C, D, or combination of any.

Comments: Is the building common, special or unique (one-of-a-kind) in any regard and specify feature(s) and/or historical associations.
COMMON

Surveyor: WILLIAM GIVENS
Date: 7-9-90

CITY OF BLOOMINGTON
CITY WIDE ARCHITECTURAL AND HISTORICAL SURVEY
PHASE I AREA

Address: 706 E. JEFFERSON
BLOOMINGTON, IL.

Present Owner: _____

Parcel Number: 21-04-427-003

Historical Name: NONE

Construction Date: CIRCA 1980

Photo: Roll No. 1 Frame No. 22

Architect/
Builder: _____



Materials: WOOD FRAME &
SIDING. BRICK VENEER
ON LOWER LEVEL

Overall shape or plan, number of stories and roof shape: PYRAMIDAL HIPPED ROOF
RECTANGULAR SHAPE. 2 STORIES 6 UNIT APT. BLDG.

Subsidiary Buildings: _____

Condition: (See definition on reverse)
Excellent ; Good ; Deteriorated .

Describe major physical changes from original construction: NONE

Potential National Register:
a. Individually (yes/no) NO
b. As a part of a district (yes/no) NO
c. Explain rationale for potential designation - specify criteria A, B, C, D, or combination of any.

Comments: Is the building common, special or unique (one-of-a-kind) in any regard and specify feature(s) and/or historical associations.

Surveyor: WILLIAM GIVENS
Date: 7-9-90

CITY OF BLOOMINGTON
CITY WIDE ARCHITECTURAL AND HISTORICAL SURVEY
PHASE I AREA

Address: 802 E. JEFFERSON ST.
BLOOMINGTON, IL.

Present Owner: BEA GUESS

Parcel Number: 21-04-428-015

Historical Name: EDWIN STEWART

Construction Date: circa 1890

Photo: Roll No. 1 Frame No. 25



Architect/
Builder: _____

Materials: WOOD FRAME,
BRICK FOUNDATION ALUMINUM SIDING

Overall shape or plan, number of stories and roof shape: CROSS GABLE WITH TOWER.
2 1/2 STORIES

Subsidiary Buildings: _____

Condition: (See definition on reverse)
Excellent _____; Good ; Deteriorated _____.

Describe major physical changes from original construction: ORIGINAL ROOF REPLACED.
ALUMINUM SIDING (COVER ALL JOB) ORIGINAL PORCH & TRIM
MISSING

Potential National Register:
a. Individually (yes/no) NO
b. As a part of a district (yes/no) NO
c. Explain rationale for potential designation - specify criteria A, B, C, D, or combination of any.

Comments: Is the building common, special or unique (one-of-a-kind) in any regard and specify feature(s) and/or historical associations.

Surveyor: WILLIAM GIVENS
Date: 7-9-90

CITY OF BLOOMINGTON
CITY WIDE ARCHITECTURAL AND HISTORICAL SURVEY
PHASE I AREA

Address: 804 E. JEFFERSON
BLOOMINGTON, IL.

Present Owner: BEA GUESS

Parcel Number: 21-04-428-004

Historical Name: DEWITT/HOLCOMB

Construction Date: circa 1895

Photo: Roll No. 1 Frame No. 26

Architect/
Builder: _____



Materials: WOOD FRAME &
SIDING, BRICK FOUNDATION
SHINGLE SIDING LOWER LEVEL, HORIZONTAL LAP ON UPPER

Overall shape or plan, number of stories and roof shape: PYRAMIDAL ROOF, 2 STORIES
DUPLEX

Subsidiary Buildings: _____

Condition: (See definition on reverse)

Excellent _____; Good ; Deteriorated _____.

Describe major physical changes from original construction: ROOF, STORM WINDOWS,
AWNINGS & FRONT PORCH.

Potential National Register:

- a. Individually (yes/no) NO
b. As a part of a district (yes/no) NO
c. Explain rationale for potential designation - specify criteria A, B, C, D, or combination of any.

Comments: Is the building common, special or unique (one-of-a-kind) in any regard and specify feature(s) and/or historical associations.

Surveyor: WILLIAM GIVEN'S
Date: 7-9-90

CITY OF BLOOMINGTON
CITY WIDE ARCHITECTURAL AND HISTORICAL SURVEY
PHASE I AREA

Address: 807 E. JEFFERSON ST.
BLOOMINGTON, IL.

Present Owner: DAVID MILLER

Parcel Number: 21-04-431-004

Historical Name: EDWARD SCOTT

Construction Date: CIRCA 1890

Photo: Roll No. 1 Frame No. 28

Architect/
Builder: _____

Materials: WOOD FRAME &
SIDING. FISH SCALE SHINGLE ON UPPER 1/2 STORY



Overall shape or plan, number of stories and roof shape: GABLE-FRONT-FAMILY COTTAGE
WITH QUEEN ANNE DETAILS 1 1/2 STORIES

Subsidiary Buildings: _____

Condition: (See definition on reverse)

Excellent ; Good ; Deteriorated .

Describe major physical changes from original construction: DRIVE-UNDER GARAGE
ADDED.

Potential National Register:

- a. Individually (yes/no) NO
- b. As a part of a district (yes/no) YES
- c. Explain rationale for potential designation - specify criteria A, B, C, D, or combination of any.

CRITERIA C & D

Comments: Is the building common, special or unique (one-of-a-kind) in any regard and specify feature(s) and/or historical associations.

REMARKABLY INTACT EXAMPLE
OF THIS HOUSE FORM IN THE CITY OF
BLOOMINGTON.

Surveyor: WILLIAM GIVENS

Date: 7-9-90

CITY OF BLOOMINGTON
CITY WIDE ARCHITECTURAL AND HISTORICAL SURVEY
PHASE I AREA

Address: 808 E. JEFFERSON ST.
BLOOMINGTON, IN.

Present Owner: LEO BAYS

Parcel Number: 21-04-428-005

Historical Name: EVANS/HORINE HOUSE

Construction Date: circa 1867

Photo: Roll No. 1 Frame No. 29

Architect/
Builder: _____

Materials: WOOD FRAME,
BRICK FOUNDATION



Overall shape or plan, number of stories and roof shape: SIDE-GABLED, MASSED PLAN
2 STORIES

Subsidiary Buildings: _____

Condition: (See definition on reverse)

Excellent _____; Good ; Deteriorated _____.

Describe major physical changes from original construction: ALUMINUM SIDED, 1 STORY
ADDITIONS ON REAR

Potential National Register:

- a. Individually (yes/no) NO
b. As a part of a district (yes/no) YES
c. Explain rationale for potential designation - specify criteria A, B, C, D, or combination of any.

CRITERIA D

Comments: Is the building common, special or unique (one-of-a-kind) in any regard and specify feature(s) and/or historical associations.
FRONT WINDOWS HAVE 6 DIVIDED LIGHTS IN BOTH
UPPER & LOWER SASH. FRONT APPEARANCE IS LIKE AN I-HOUSE.
HOWEVER, BUILDING IS 2 POSSIBLY 3
ROOMS DEEP.

Surveyor: WILLIAM GIVENS
Date: 7-11-90

CITY OF BLOOMINGTON
CITY WIDE ARCHITECTURAL AND HISTORICAL SURVEY
PHASE I AREA

Address: 809 E. JEFFERSON ST.
BLOOMINGTON, IL.

Present Owner: EDWARD WEAVER

Parcel Number: 21-04-431-005

Historical Name: THOMAS SMITH

Construction Date: circa 1876

Photo: Roll No. 1 Frame No. 30

Architect/
Builder: _____



Materials: WOOD FRAME,
BRICK FOUNDATION & CHIMNEY
ASBESTOS SIDING

Overall shape or plan, number of stories and roof shape: STEEP PITCHED CROSS
GABLED ROOF, DOMINATE FRONT GABLE. 2 STORIES.

Subsidiary Buildings: _____

Condition: (See definition on reverse)
Excellent _____; Good ; Deteriorated _____.

Describe major physical changes from original construction: ASBESTOS SIDING, ROOF,
FRONT PORCH, ALUMINUM STORMS.

Potential National Register:
a. Individually (yes/no) NO
b. As a part of a district (yes/no) NO
c. Explain rationale for potential designation - specify criteria A, B, C, D, or combination of any.

Comments: Is the building common, special or unique (one-of-a-kind) in any regard and specify feature(s) and/or historical associations.

Surveyor: WILLIAM OIVENS
Date: 7-11-90

CITY OF BLOOMINGTON
CITY WIDE ARCHITECTURAL AND HISTORICAL SURVEY
PHASE I AREA

Address: 811 E. JEFFERSON ST
BLOOMINGTON, IL.

Present Owner: Mary Munson

Parcel Number: 21-04-431-006

Historical Name: CULTON HOUSE

Construction Date: circa 1895

Photo: Roll No. 1 Frame No. 31

Architect/
Builder: _____

Materials: WOOD FRAME &
SIDING. BRICK FOUNDATION



Overall shape or plan, number of stories and roof shape: 2 STORY GABLE FRONT-
AND-WING

Subsidiary Buildings: _____

Condition: (See definition on reverse)
Excellent _____; Good ; Deteriorated _____.

Describe major physical changes from original construction: FRONT PORCH REPLACED
WITH CRAFTSMAN STYLE PORCH AFTER 1900.

Potential National Register:
a. Individually (yes/no) NO
b. As a part of a district (yes/no) NO
c. Explain rationale for potential designation - specify criteria A, B, C, D, or combination of any.

Comments: Is the building common, special or unique (one-of-a-kind) in any regard and specify feature(s) and/or historical associations.

Surveyor: WILLIAM E. GIUENS
Date: 7-11-90

CITY OF BLOOMINGTON
CITY WIDE ARCHITECTURAL AND HISTORICAL SURVEY
PHASE I AREA

Address: 812-812 1/2 E. JEFFERSON
BLOOMINGTON, ILL.

Present Owner: DOUGLAS & GAIL LAMB

Parcel Number: _____

Historical Name: CHARLES BENDERSE

Construction Date: circa 1890

Photo: Roll No. 1 Frame No. 32



Architect/
Builder: _____

Materials: WOOD FRAME,
BRICK FOUNDATION, ALUMINUM SIDING

Overall shape or plan, number of stories and roof shape: 2 STORY GABLE FRONT -
AND-WING, SYMMETRICAL SHAPE, DOMINANT FRONT GABLE

Subsidiary Buildings: _____

Condition: (See definition on reverse)

Excellent _____; Good X; Deteriorated _____.

Describe major physical changes from original construction: ALUMINUM SIDING

Potential National Register:

- a. Individually (yes/no) NO
- b. As a part of a district (yes/no) NO
- c. Explain rationale for potential designation - specify criteria A, B, C, D, or combination of any.

Comments: Is the building common, special or unique (one-of-a-kind) in any regard and specify feature(s) and/or historical associations. BUILT AS A DUPLEX

Surveyor: WILLIAM GIUENS
Date: 8-10-90

CITY OF BLOOMINGTON
CITY WIDE ARCHITECTURAL AND HISTORICAL SURVEY
PHASE I AREA

Address: 813 E. JEFFERSON ST.
BLOOMINGTON, IL.

Present Owner: Mary Munson

Parcel Number: 21-04-431-007

Historical Name: FAULK/SIGLER HOUSE

Construction Date: circa 1884

Photo: Roll No. 1 Frame No. 33

Architect/
Builder: _____



Materials: WOOD FRAME,
SIDING, BRICK FOUNDATION

Overall shape or plan, number of stories and roof shape: 2 1/2 STORY GABLE
VICTORIAN

Subsidiary Buildings: _____

Condition: (See definition on reverse)

Excellent _____; Good ; Deteriorated _____.

Describe major physical changes from original construction: ORIGINAL FRONT PORCH
MISSING

Potential National Register:

- a. Individually (yes/no) NO
- b. As a part of a district (yes/no) NO
- c. Explain rationale for potential designation - specify criteria A, B, C, D, or combination of any.

Comments: Is the building common, special or unique (one-of-a-kind) in any regard and specify feature(s) and/or historical associations.

COMMON BUT SUBSTANTIALLY INTACT.

Surveyor: WILLIAM E. GIVENS

Date: 8-10-90

CITY OF BLOOMINGTON
CITY WIDE ARCHITECTURAL AND HISTORICAL SURVEY
PHASE I AREA

Address: 814 E. JEFFERSON ST.
BLOOMINGTON, ILL.

Present Owner: John & Linda Morton

Parcel Number: 21-04-428-007

Historical Name: JOHNSKINNER

Construction Date: circa 1893

Photo: Roll No. 1 Frame No. 34

Architect/
Builder: _____



Materials: WOOD FRAME & SIDING
BRICK FOUNDATION
& PIER ON PORCH

Overall shape or plan, number of stories and roof shape: GABLE FRONT - AND - WING
1 1/2 STORIES

Subsidiary Buildings: _____

Condition: (See definition on reverse)

Excellent _____; Good ; Deteriorated _____.

Describe major physical changes from original construction: FRONT PORCH ADDED
AFTER 1900.

Potential National Register:

- a. Individually (yes/no) NO
b. As a part of a district (yes/no) YES
c. Explain rationale for potential designation - specify criteria A, B, C, D, or combination of any.
C & D

Comments: Is the building common, special or unique (one-of-a-kind) in any regard and specify feature(s) and/or historical associations.

Surveyor: WILLIAM GIVENS
Date: 8-15-90

CITY OF BLOOMINGTON
CITY WIDE ARCHITECTURAL AND HISTORICAL SURVEY
PHASE I AREA

Address: 814 1/2 E. JEFFERSON ST
BLOOMINGTON, ILL.

Present Owner: BEE GUESS

Parcel Number: 21-04-428-008

Historical Name: MRS. JAMES HOLCOMB

Construction Date: circa 1897

Photo: Roll No. 1 Frame No. 35

Architect/
Builder: _____



Materials: WOOD FRAME
BRICK CHIMNEY, BLOCK FOUNDATION

Overall shape or plan, number of stories and roof shape: 2 1/2 STORIES, RECTANGULAR
SHAPE, CROSSED GABLES WITH DOMINANT FRONT GABLE

Subsidiary Buildings: _____

Condition: (See definition on reverse)
Excellent _____; Good ; Deteriorated _____.

Describe major physical changes from original construction: _____

Potential National Register:
a. Individually (yes/no) NO
b. As a part of a district (yes/no) YES
c. Explain rationale for potential designation - specify criteria A, B, C, D, or combination of any.
C & D

Comments: Is the building common, special or unique (one-of-a-kind) in any regard and specify feature(s) and/or historical associations.

Surveyor: WILLIAM GIVENS
Date: 9-15-90

CITY OF BLOOMINGTON
CITY WIDE ARCHITECTURAL AND HISTORICAL SURVEY
PHASE I AREA

Address: 815 E. JEFFERSON ST
BLOOMINGTON, ILL.

Present Owner: DEPT OF VETERAN AFFAIRS

Parcel Number: 21-04-431-008

Historical Name: MICHAEL TOOMEY

Construction Date: circa 1886

Photo: Roll No. 2 Frame No. 2

Architect/
Builder: _____

Materials: WOOD FRAME



Overall shape or plan, number of stories and roof shape: 2 STORY GABLE-FRONT
FAMILY

Subsidiary Buildings: _____

Condition: (See definition on reverse)

Excellent ____; Good X; Deteriorated ____.

Describe major physical changes from original construction:

SIDING APPLIED

Potential National Register:

- a. Individually (yes/no) NO
- b. As a part of a district (yes/no) NO
- c. Explain rationale for potential designation - specify criteria A, B, C, D, or combination of any.

Comments: Is the building common, special or unique (one-of-a-kind) in any regard and specify feature(s) and/or historical associations.

COMMON

Surveyor: WILLIAM GIVENS
Date: 8-10-90

CITY OF BLOOMINGTON
CITY WIDE ARCHITECTURAL AND HISTORICAL SURVEY
PHASE I AREA

Address: 816 E. JEFFERSON ST.
BLOOMINGTON, ILL.

Present Owner: Mr. & Mrs. Willie Scheel

Parcel Number: 21-04-428-009

Historical Name: DAVID KRING HOUSE

Construction Date: Circa 1900

Photo: Roll No. 2 Frame No. 1

Architect/
Builder: _____

Materials: WOOD FRAME &
SIDING, BLOCK FOUNDATION



Overall shape or plan, number of stories and roof shape: 2 STORY GABLE FRONT

Subsidiary Buildings: _____

Condition: (See definition on reverse)

Excellent _____; Good ; Deteriorated _____.

Describe major physical changes from original construction: _____

Potential National Register:

- a. Individually (yes/no) NO
b. As a part of a district (yes/no) YES
c. Explain rationale for potential designation - specify criteria A, B, C, D, or combination of any.

C & D

Comments: Is the building common, special or unique (one-of-a-kind) in any regard and specify feature(s) and/or historical associations.
BUILDING IS COMMON BUT A GOOD RELATIVELY UNALTERED EXAMPLE WORTHY OF RESTORATION.

Surveyor: WILLIAM GIVENS
Date: 8-10-90

CITY OF BLOOMINGTON
CITY WIDE ARCHITECTURAL AND HISTORICAL SURVEY
PHASE I AREA

Address: 817 E. JEFFERSON ST.
BLOOMINGTON, IL.

Present Owner: Robert Dickson

Parcel Number: 21-04-431-009

Historical Name: EDWARD LUKES

Construction Date: circa 1870

Photo: Roll No. 2 Frame No. 3

Architect/
Builder: _____



Materials: WOOD FRAME,
BRICK FOUNDATION, ALUMINUM SIDING

Overall shape or plan, number of stories and roof shape: GABLE-FRONT-FAMILY
2 STORY

Subsidiary Buildings: _____

Condition: (See definition on reverse)

Excellent _____; Good ; Deteriorated _____.

Describe major physical changes from original construction: ALUMINUM SIDING
FRONT PORCH ALTERED

Potential National Register:

- a. Individually (yes/no) NO
- b. As a part of a district (yes/no) NO
- c. Explain rationale for potential designation - specify criteria A, B, C, D, or combination of any.

Comments: Is the building common, special or unique (one-of-a-kind) in any regard and specify feature(s) and/or historical associations. COMMON

Surveyor: WILLIAM OWEN'S

Date: 8-10-90

CITY OF BLOOMINGTON
CITY WIDE ARCHITECTURAL AND HISTORICAL SURVEY
PHASE I AREA

Address: 817 1/2 E. JEFFERSON ST.
BLOOMINGTON, IL.

Present Owner: Gary & Linda Hopkins

Parcel Number: 21-04-431-010

Historical Name: EDWARD LUKES

Construction Date: circa 1897

Photo: Roll No. 2 Frame No. 3

Architect/
Builder: _____



Materials: BRICK FOUNDATION
& CHIMNEY, WOOD FRAME, ASBESTOS SIDING

Overall shape or plan, number of stories and roof shape: GABLE FRONT FAMILY,
2 STORIES

Subsidiary Buildings: _____

Condition: (See definition on reverse)

Excellent _____; Good ; Deteriorated _____.

Describe major physical changes from original construction: FRONT PORCH ALTERED,
ASBESTOS SIDING APPLIED.

Potential National Register:

- a. Individually (yes/no) NO
b. As a part of a district (yes/no) NO
c. Explain rationale for potential designation - specify criteria A, B, C, D, or combination of any.

Comments: Is the building common, special or unique (one-of-a-kind) in any regard and specify feature(s) and/or historical associations.

Surveyor: WILLIAM GUVENS
Date: 8-15-90

CITY OF BLOOMINGTON
CITY WIDE ARCHITECTURAL AND HISTORICAL SURVEY
PHASE I AREA

Address: 818 E. JEFFERSON ST.
BLOOMINGTON, IL.

Present Owner: C. Ray Wiley, JR.

Parcel Number: 21-04-428-010

Historical Name: JOHN A. CARLOCK

Construction Date: circa 1905

Photo: Roll No. 2 Frame No. 4

Architect/
Builder: _____



Materials: WOOD FRAME, SIDING
PLYWOOD SIDING UPPER STORY FRONT
BLOCK FOUNDATION

Overall shape or plan, number of stories and roof shape: CROSSED GABLE WITH
FRONT GAMBREL, HIPPED GROSS - 2 STORIES

Subsidiary Buildings: _____

Condition: (See definition on reverse)

Excellent ; Good ; Deteriorated .

Describe major physical changes from original construction: FRONT PORCH ENCLOSED
PLYWOOD SIDING APPLIED TO FRONT OF UPPER STORY

Potential National Register:

- a. Individually (yes/no) NO
- b. As a part of a district (yes/no) NO
- c. Explain rationale for potential designation - specify criteria A, B, C, D, or combination of any.

Comments: Is the building common, special or unique (one-of-a-kind) in any regard and specify feature(s) and/or historical associations. COMMON

Surveyor: WILLIAM GIVEN'S
Date: 8-13-90

CITY OF BLOOMINGTON
CITY WIDE ARCHITECTURAL AND HISTORICAL SURVEY
PHASE I AREA

Address: 818 1/2 E. JEFFERSON ST.
BLOOMINGTON, IL.
Present Owner: Carl & Sandra Hall
Parcel Number: 21-04-428-011
Historical Name: BUGBEE HOUSE
Construction Date: circa 1928
Photo: Roll No. 2 Frame No. 5



Architect/
Builder: _____

Materials: WOOD FRAME,
BLOCK FOUNDATION, ALUMINUM SIDING

Overall shape or plan, number of stories and roof shape: 2 STORY, SIDE GABLE PRairie
STYLE HOUSE

Subsidiary Buildings: GARAGE PRESENT - HIPPED ROOF

Condition: (See definition on reverse)

Excellent ____; Good ; Deteriorated ____.

Describe major physical changes from original construction: HOUSE HAS BEEN SIDED

Potential National Register:

- a. Individually (yes/no) NO
- b. As a part of a district (yes/no) NO
- c. Explain rationale for potential designation - specify criteria A, B, C, D, or combination of any.

Comments: Is the building common, special or unique (one-of-a-kind) in any regard and specify feature(s) and/or historical associations.

COMMON

Surveyor: WILLIAM GIVENS
Date: 8-14-90

CITY OF BLOOMINGTON
CITY WIDE ARCHITECTURAL AND HISTORICAL SURVEY
PHASE I AREA

Address: 820 E. JEFFERSON ST.
BLOOMINGTON, IL.

Present Owner: STEVE DUBOSH

Parcel Number: 21-04-428-012

Historical Name: EDWIN C. HYDE HOUSE

Construction Date: circa 1865

Photo: Roll No. 2 Frame No. 7

Architect/
Builder: _____

Materials: BRICK, STONE
SILLS & LINTELS

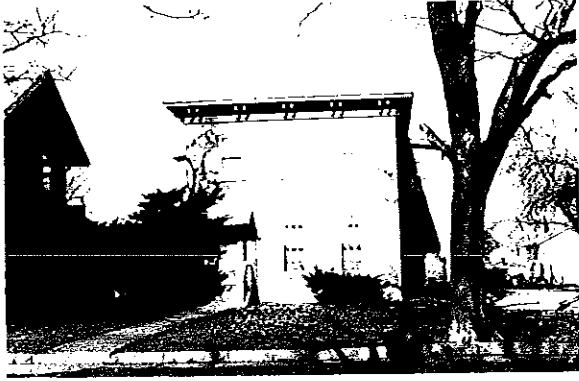

Overall shape or plan, number of stories and roof shape: L-SHAPED 2 STORY ITALIANATE
WITH CROSS-HIPPED ROOF

Subsidiary Buildings: _____

Condition: (See definition on reverse)

Excellent ____; Good ; Deteriorated ____.

Describe major physical changes from original construction: _____

Potential National Register:

- a. Individually (yes/no) NO
- b. As a part of a district (yes/no) YES
- c. Explain rationale for potential designation - specify criteria A, B, C, D, or combination of any.

C+D

Comments: Is the building common, special or unique (one-of-a-kind) in any regard and specify feature(s) and/or historical associations. YES

Surveyor: WILLIAM OWENS
Date: 8-14-90

DEFINITIONS FOR CONDITION:

- EXCELLENT - All original architectural details are apparently intact and major elements (foundations, walls, windows and roof) are in repair.
- GOOD - Almost all of the elements characterizing "EXCELLENT" but missing some original details and requiring some work but not stabilization.
- DETERIORATED - All or some major elements (foundations, walls, windows and roof) require replacement. Original architectural details may or may not still be present.

CRITERIA FOR EVALUATION OF NATIONAL REGISTER POTENTIAL:

The quality of significance in American history, architecture, archeology, engineering and culture is present in districts, sites, buildings, structures and objects that possess integrity of location, setting, design, materials, workmanship, feeling and association:

- A. that are associated with events that have made a significant contribution to the broad patterns of our history; or
- B. that are associated with the lives of persons significant in our past; or
- C. that embody the distinctive characteristics of a type, period or method of construction, or that represent the work of a master, or that possess high artistic values, or that represent a significant and distinguishable entity whose components may lack individual distinction; or
- D. that have yielded, or may be likely to yield, information important in prehistory or history.

CITY OF BLOOMINGTON
CITY WIDE ARCHITECTURAL AND HISTORICAL SURVEY
PHASE I AREA

Address: 404 E. WASHINGTON ST.
BLOOMINGTON, IL.

Present Owner: FIRST BAPTIST CHURCH

Parcel Number: 21-04-407-002

Historical Name: JOHN F. WIGHT HOUSE

Construction Date: circa 1900

Photo: Roll No. 2 Frame No. 13

Architect/
Builder: _____



Materials: WOOD FRAME SIDING
BRICK FOUNDATION
SLATE ROOF

Overall shape or plan, number of stories and roof shape: 2 STORY, HIPPED ROOF
WITH GABLED DORMERS - COLONIAL REVIVAL INFLUENCED

Subsidiary Buildings: _____

Condition: (See definition on reverse)

Excellent _____; Good ; Deteriorated _____.

Describe major physical changes from original construction: PORCH ALTERED
(BALUSTRADE REPLACED)

Potential National Register:

- a. Individually (yes/no) NO
- b. As a part of a district (yes/no) YES
- c. Explain rationale for potential designation - specify criteria A, B, C, D, or combination of any.

C & D

Comments: Is the building common, special or unique (one-of-a-kind) in any regard and specify feature(s) and/or historical associations.

Surveyor: WILLIAM GIVEN'S

Date: 8-14-90

CITY OF BLOOMINGTON
CITY WIDE ARCHITECTURAL AND HISTORICAL SURVEY
PHASE I AREA

Address: 408 E. WASHINGTON ST.
BLOOMINGTON, IL.
Present Owner: COACHMAN MOTEL
Parcel Number: 21-04-407-003
Historical Name: COACHMAN MOTEL
Construction Date: 1960
Photo: Roll No. 1 Frame No. 3
Architect/
Builder: UNKNOWN

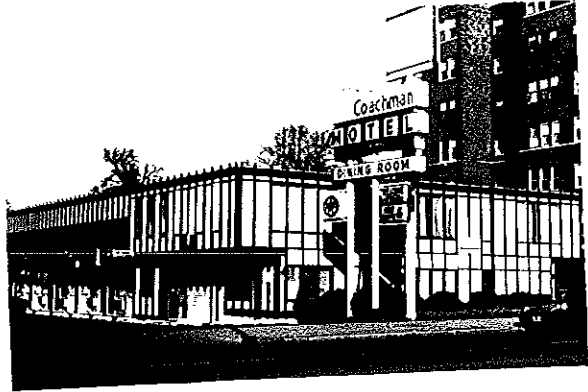

Materials: CONCRETE BLOCK
WALLS, STEEL FRAMED BALCONY AND STAIRS

Overall shape or plan, number of stories and roof shape: LONG, LOW RECTANGULAR
SHAPE, 2 STORIES, FLAT ROOF

Subsidiary Buildings: NONE

Condition: (See definition on reverse)

Excellent ; Good ; Deteriorated .

Describe major physical changes from original construction: NONE

Potential National Register:

- a. Individually (yes/no) NO
- b. As a part of a district (yes/no) NO
- c. Explain rationale for potential designation - specify criteria A, B, C, D, or combination of any.

Comments: Is the building common, special or unique (one-of-a-kind) in any regard and specify feature(s) and/or historical associations. COMMON

Surveyor: WILLIAM E. GIVENS
Date: 2-4-90

CITY OF BLOOMINGTON
CITY WIDE ARCHITECTURAL AND HISTORICAL SURVEY
PHASE I AREA

Address: 409 E. WASHINGTON ST.
BLOOMINGTON, I.L.

Present Owner: C.L. & ELENORA HOUCHINS

Parcel Number: 21-04-411-002

Historical Name: KEY CLEANERS

Construction Date: circa 1970

Photo: Roll No. 2 Frame No. _____

Architect/
Builder: _____

Materials: BRICK, ALUMINUM



Overall shape or plan, number of stories and roof shape: 1 STORY, FLAT ROOFED
MODERN COMMERCIAL BUILDING

Subsidiary Buildings: NONE

Condition: (See definition on reverse)

Excellent _____; Good ; Deteriorated _____.

Describe major physical changes from original construction: _____

Potential National Register:

- a. Individually (yes/no) NO
- b. As a part of a district (yes/no) NO
- c. Explain rationale for potential designation - specify criteria A, B, C, D, or combination of any.

Comments: Is the building common, special or unique (one-of-a-kind) in any regard and specify feature(s) and/or historical associations.

Surveyor: WILLIAM GIUENS

Date: 8-14-90

CITY OF BLOOMINGTON
CITY WIDE ARCHITECTURAL AND HISTORICAL SURVEY
PHASE I AREA

Address: 410 E. WASHINGTON ST.
BLOOMINGTON, IL.

Present Owner: LAFAYETTE APT BLD

Parcel Number: 21-04-407-005

Historical Name: LAFAYETTE APT. BLD.

Construction Date: 1920

Photo: Roll No. 2 Frame No. 17

Architect/
Builder: A.T. SIMMONS (ARCHITECT)
C.U. WILLIAMS (BUILDER/
DEVELOPER)

Materials: BRICK & STONE



Overall shape or plan, number of stories and roof shape: 8 STORY, FLAT ROOF
RECTANGULAR SHAPED APT. BLDG. (PERIOD REVIVAL)

Subsidiary Buildings: NONE

Condition: (See definition on reverse)

Excellent ; Good ; Deteriorated .

Describe major physical changes from original construction: _____

Potential National Register:

a. Individually (yes/no) YES

b. As a part of a district (yes/no) YES

c. Explain rationale for potential designation - specify criteria A, B, C, D, or combination of any.
A, B & C

Comments: Is the building common, special or unique (one-of-a-kind) in any regard and specify feature(s) and/or historical associations. C.U. WILLIAMS WOULD DEVELOP THE "WILLIAMS OIL-O-MATIC FURNACE" FOUNDED THE COMPANY THAT EVENTUALLY WOULD BE KNOWN TODAY AS THE EUREKA CO.

Surveyor: WILLIAM GIUENS

Date: 8-14-90

CITY OF BLOOMINGTON
CITY WIDE ARCHITECTURAL AND HISTORICAL SURVEY
PHASE I AREA

Address: 411 E. WASHINGTON ST.
BLOOMINGTON, IL.
MARINE
Present Owner: AMERICAN STATE BANK
Parcel Number: 21-04-411-003
Historical Name: AMERICAN STATE BANK DRIVE-IN
Construction Date: circa 1970
Photo: Roll No. 2 Frame No. 16
Architect/
Builder: _____
Materials: GLASS, STEEL &
CONCRETE



Overall shape or plan, number of stories and roof shape: 1 STORY, FLAT ROOFED,
RECTANGULAR SHAPED MODERN COMMERCIAL DRIVE-IN BANK
Subsidiary Buildings: NONE

Condition: (See definition on reverse)
Excellent ; Good ; Deteriorated .

Describe major physical changes from original construction: _____

Potential National Register:
a. Individually (yes/no) NO
b. As a part of a district (yes/no) NO
c. Explain rationale for potential designation - specify criteria A, B, C, D, or combination of any.

Comments: Is the building common, special or unique (one-of-a-kind) in any regard and specify feature(s) and/or historical associations.
COMMON

Surveyor: WILLIAM GIVENS
Date: 8-14-90

CITY OF BLOOMINGTON
CITY WIDE ARCHITECTURAL AND HISTORICAL SURVEY
PHASE I AREA

Address: 506 E. WASHINGTON ST.
BLOOMINGTON, IL.
Present Owner: SCHOOL DIST. 87
Parcel Number: 21-04-408-001
Historical Name: BLOOMINGTON HIGH SCHOOL
Construction Date: 1914-15
Photo: Roll No. 2 Frame No. 18
Architect/
Builder: A.L. PILSBURY
Materials: BRICK, STONE

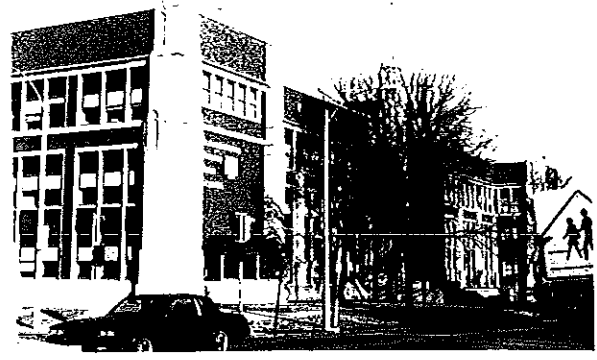

Overall shape or plan, number of stories and roof shape: U-SHAPED PLAN WITH
FLAT ROOF, 3 STORIES (TUDOR PERIOD REVIVAL)
Subsidiary Buildings: NONE

Condition: (See definition on reverse)
Excellent ; Good ; Deteriorated .

Describe major physical changes from original construction: 1936 ADDN. ON N.E. CORNER,
INDOOR POOL ADDN. ON NORTH SIDE, ALL WINDOWS REPLACED IN
LATE 1970'S.

Potential National Register:
a. Individually (yes/no) NO
b. As a part of a district (yes/no) YES
c. Explain rationale for potential designation - specify criteria A, B, C, D, or combination of any.
C & D

Comments: Is the building common, special or unique (one-of-a-kind) in any regard and specify feature(s) and/or historical associations.

Surveyor: WILLIAM GIUENS
Date: 8-14-90

CITY OF BLOOMINGTON
CITY WIDE ARCHITECTURAL AND HISTORICAL SURVEY
PHASE I AREA

Address: 507 E. WASHINGTON ST.
BLOOMINGTON, IL.

Present Owner: OSCAR COHN

Parcel Number: 21-04-412-002

Historical Name: MANDEL/SCHWARZMANN

Construction Date: circa 1895

Photo: Roll No. 2 Frame No. 19

Architect/
Builder: _____

Materials: BRICK 1ST. FLOOR
WOOD FRAME, SIDING, STONE FOUNDATION



Overall shape or plan, number of stories and roof shape: HIPPED ROOF WITH CROSSED
GABLES, 2 STORIES WITH TOWER (QUEEN ANNE)

Subsidiary Buildings: _____

Condition: (See definition on reverse)
Excellent ____; Good ; Deteriorated ____.

Describe major physical changes from original construction: _____

Potential National Register:
a. Individually (yes/no) YES
b. As a part of a district (yes/no) YES
c. Explain rationale for potential designation - specify criteria A, B, C, D, or combination of any.
B, C, & D

Comments: Is the building common, special or unique (one-of-a-kind) in any regard and specify feature(s) and/or historical associations.
OUTSTANDING EXAMPLE THOUGH IT SHOWS
SIGNS OF NEGLECT AT THIS TIME.
TRULY ONE-OF-A-KIND IN THIS
COMMUNITY,

Surveyor: WILLIAM GIVEN'S
Date: 8-14-90

CITY OF BLOOMINGTON
CITY WIDE ARCHITECTURAL AND HISTORICAL SURVEY
PHASE I AREA

Address: 509 E. WASHINGTON ST.
BLOOMINGTON, IL.

Present Owner: OSCAR COHN

Parcel Number: 21-04-412-003

Historical Name: CHARLES PETERS

Construction Date: circa 1867

Photo: Roll No. 2 Frame No. 20



Architect/
Builder: _____

Materials: WOOD FRAME SIDING
BRICK FOUNDATION & CHIMNEY

Overall shape or plan, number of stories and roof shape: L-SHAPED GABLE-FRONT-
AND-WING, 2 STORIES

Subsidiary Buildings: GARAGE PRESENT

Condition: (See definition on reverse)

Excellent ___; Good ___; Deteriorated

Describe major physical changes from original construction: _____

Potential National Register:

- a. Individually (yes/no) NO
- b. As a part of a district (yes/no) YES
- c. Explain rationale for potential designation - specify criteria A, B, C, D, or combination of any.

C & D

Comments: Is the building common, special or unique (one-of-a-kind) in any regard and specify feature(s) and/or historical associations.

COMMON FORM BUT MANY ORIGINAL
ELEMENTS ARE STILL PRESENT
AND INTACT.

Surveyor: WILLIAM GIVENS

Date: 8-14-90

CITY OF BLOOMINGTON
CITY WIDE ARCHITECTURAL AND HISTORICAL SURVEY
PHASE I AREA

Address: 601 E. WASHINGTON ST.
BLOOMINGTON, ILL.

Present Owner: SHELTON LEACH

Parcel Number: 21-04-432-001

Historical Name: OMAR RAWSON

Construction Date: 1906

Photo: Roll No. 2 Frame No. 21

Architect/
Builder: A.L. PILSBURY

Materials: WOOD TRIM, STUCCO
EXTERIOR WALLS



Overall shape or plan, number of stories and roof shape: RECTANGULAR, HIPPED ROOF
2 STORY (CRAFTSMAN)

Subsidiary Buildings: _____

Condition: (See definition on reverse)

Excellent ; Good _____; Deteriorated _____.

Describe major physical changes from original construction: _____

Potential National Register:

- a. Individually (yes/no) YES
- b. As a part of a district (yes/no) YES
- c. Explain rationale for potential designation - specify criteria A, B, C, D, or combination of any.
B, C & D

Comments: Is the building common, special or unique (one-of-a-kind) in any regard and specify feature(s) and/or historical associations.

Surveyor: WILLIAM GIOENS
Date: 8-14-90

CITY OF BLOOMINGTON
CITY WIDE ARCHITECTURAL AND HISTORICAL SURVEY
PHASE I AREA

Address: 602 E. WASHINGTON ST.
BLOOMINGTON, IL
Present Owner: Ural & Nancy Baker
Parcel Number: 21-04-429-006
Historical Name: GEORGE P. McCLELLAN
Construction Date: circa 1890
Photo: Roll No. 1 Frame No. 22



Architect/
Builder: _____

Materials: WOOD FRAME SIDING,
BRICK FOUNDATION & CHIMNEY

Overall shape or plan, number of stories and roof shape: ASYMMETRICAL SHAPE, 3 STORIES,
HIPPED ROOF WITH CROSSED GABLES

Subsidiary Buildings: _____

Condition: (See definition on reverse)
Excellent _____; Good ; Deteriorated _____.

Describe major physical changes from original construction: _____

Potential National Register:
a. Individually (yes/no) NO
b. As a part of a district (yes/no) YES
c. Explain rationale for potential designation - specify criteria A, B, C, D, or combination of any.
C & D

Comments: Is the building common, special or unique (one-of-a-kind) in any regard and specify feature(s) and/or historical associations.

Surveyor: WILLIAM GIJENS
Date: 8-15-90

CITY OF BLOOMINGTON
CITY WIDE ARCHITECTURAL AND HISTORICAL SURVEY
PHASE I AREA

Address: 604 E. WASHINGTON ST.
BLOOMINGTON, IL
Present Owner: DONALD EKSTAM
Parcel Number: 21-04-429-007
Historical Name: JAMES R. CLARK HOUSE
Construction Date: circa 1886
Photo: Roll No. 2 Frame No. 23



Architect/
Builder: _____

Materials: WOOD FRAME
ALUMINUM SIDING, BRICK FOUNDATION

Overall shape or plan, number of stories and roof shape: ASYMMETRICAL SHAPE, HIPPED
ROOF WITH CROSSED GABLES

Subsidiary Buildings: _____

Condition: (See definition on reverse)
Excellent _____; Good ; Deteriorated _____.

Describe major physical changes from original construction: ALUMINUM SIDING APPLIED
FRONT PORCH REPLACED

Potential National Register:
a. Individually (yes/no) NO
b. As a part of a district (yes/no) NO
c. Explain rationale for potential designation - specify criteria A, B, C, D, or combination of any.

Comments: Is the building common, special or unique (one-of-a-kind) in any regard and specify feature(s) and/or historical associations.

Surveyor: WILLIAM GIVER'S
Date: 8-15-90

CITY OF BLOOMINGTON
CITY WIDE ARCHITECTURAL AND HISTORICAL SURVEY
PHASE I AREA

Address: 605 E WASHINGTON ST
BLOOMINGTON, IL

Present Owner: NELLE HELM

Parcel Number: 21-04-432-002

Historical Name: JACOB STALTER

Construction Date: CIRCA 1890

Photo: Roll No. 2 Frame No. 24

Architect/
Builder: _____



Materials: WOOD FRAME, SIDING,
TRIM ETC., BRICK FOUNDATION & CHIMNEY, SLATE ROOF
WITH METAL RIDGE

Overall shape or plan, number of stories and roof shape: HIPPED ROOF WITH LOWER
CROSS GABLES 3 STORIES

Subsidiary Buildings: _____

Condition: (See definition on reverse)
Excellent ; Good _____; Deteriorated _____.

Describe major physical changes from original construction: _____

Potential National Register:
a. Individually (yes/no) YES
b. As a part of a district (yes/no) YES
c. Explain rationale for potential designation - specify criteria A, B, C, D, or combination of any.
C & D

Comments: Is the building common, special or unique (one-of-a-kind) in any regard and specify feature(s) and/or historical associations.

Surveyor: WILLIAM GIVENS
Date: 8-16-90

CITY OF BLOOMINGTON
CITY WIDE ARCHITECTURAL AND HISTORICAL SURVEY
PHASE I AREA

Address: 606 E. WASHINGTON ST
BLOOMINGTON, IL
Present Owner: DANIEL CONSALVO
Parcel Number: 21-04-429-008
Historical Name: EDWARD L. HARDY
Construction Date: CIRCA 1887
Photo: Roll No. 2 Frame No. 26
Architect/
Builder: _____



Materials: WOOD FRAME, BRICK
CHIMNEY & FOUNDATION, ARTIFICIAL SIDING

Overall shape or plan, number of stories and roof shape: L-SHAPED, CROSS GABLED,
2 STORIES

Subsidiary Buildings: _____

Condition: (See definition on reverse)

Excellent _____; Good ; Deteriorated _____

Describe major physical changes from original construction: PORCH ALTERED,
ARTIFICIAL SIDING APPLIED

Potential National Register:

- a. Individually (yes/no) NO
- b. As a part of a district (yes/no) NO
- c. Explain rationale for potential designation - specify criteria A, B, C, D, or combination of any.

Comments: Is the building common, special or unique (one-of-a-kind) in any regard and specify feature(s) and/or historical associations.

Surveyor: WILLIAM GIVENS
Date: 8-16-90

CITY OF BLOOMINGTON
CITY WIDE ARCHITECTURAL AND HISTORICAL SURVEY
PHASE I AREA

Address: 607 E. WASHINGTON ST.
BLOOMINGTON, IL.
Present Owner: RICHARD GARBER
Parcel Number: 21-04-432-004
Historical Name: MICHAEL LIVINGSTON
Construction Date: CIRCA 1890
Photo: Roll No. 2 Frame No. 25
Architect/
Builder: _____



Materials: WOOD FRAME & TRIM,
ARTIFICIAL SIDING, BRICK FOUNDATION

Overall shape or plan, number of stories and roof shape: HIPPED ROOF WITH FULL FRONT
PORCH & CENTERED FRONT GABLE, 3 STORIES

Subsidiary Buildings: _____

Condition: (See definition on reverse)

Excellent _____; Good ; Deteriorated _____

Describe major physical changes from original construction: SIDING APPLIED, ROOF
REPLACED

Potential National Register:

- a. Individually (yes/no) NO
b. As a part of a district (yes/no) YES
c. Explain rationale for potential designation - specify criteria A, B, C, D, or combination of any.

D

Comments: Is the building common, special or unique (one-of-a-kind) in any regard and specify feature(s) and/or historical associations.

Surveyor: WILLIAM GIOVENS
Date: 8-16-90

CITY OF BLOOMINGTON
CITY WIDE ARCHITECTURAL AND HISTORICAL SURVEY
PHASE I AREA

Address: 608 E. WASHINGTON ST.
BLOOMINGTON, IL.
Present Owner: CHARLES SHANKEL
Parcel Number: 21-04-429-009
Historical Name: A.M. KITCHELL
Construction Date: circa 1890
Photo: Roll No. 2 Frame No. 27
Architect/
Builder: _____



Materials: WOOD FRAME, BRICK
FOUNDATION (PAVEYED) ARTIFICIAL SIDING, BRICK CHIMNEY

Overall shape or plan, number of stories and roof shape: HIPPED ROOF WITH LOWER
CROSSED GABLES, 3 STORIES
Subsidiary Buildings: GARAGE

Condition: (See definition on reverse)
Excellent _____; Good ; Deteriorated _____

Describe major physical changes from original construction: SIDING, ROOF, FOUNDATION
& FRONT PORCH ALL ALTERED, COVERED OR REMOVED

Potential National Register:
a. Individually (yes/no) NO
b. As a part of a district (yes/no) NO
c. Explain rationale for potential designation - specify criteria A, B, C, D, or combination of any.

Comments: Is the building common, special or unique (one-of-a-kind) in any regard and specify feature(s) and/or historical associations.
COMMON

Surveyor: WILLIAM GIVEN'S
Date: 8-16-90

CITY OF BLOOMINGTON
CITY WIDE ARCHITECTURAL AND HISTORICAL SURVEY
PHASE I AREA

Address: 609 E. WASHINGTON ST.
BLOOMINGTON, IL.

Present Owner: RICHARD GARBER

Parcel Number: 21-04-432-005

Historical Name: JOHN C. STEVENSON

Construction Date: Circa 1893

Photo: Roll No. 2 Frame No. 28



Architect/
Builder: _____

Materials: WOOD FRAME,
SIDING & TRIM, BRICK FOUNDATION & CHIMNEY

Overall shape or plan, number of stories and roof shape: FRONT-GABLED ROOF WITH
DOMINANT FRONT GABLE. 3 STORIES

Subsidiary Buildings: _____

Condition: (See definition on reverse)

Excellent _____; Good ; Deteriorated _____.

Describe major physical changes from original construction: _____

Potential National Register:

- a. Individually (yes/no) YES
- b. As a part of a district (yes/no) YES
- c. Explain rationale for potential designation - specify criteria A, B, C, D, or combination of any.

C

Comments: Is the building common, special or unique (one-of-a-kind) in any regard and specify feature(s) and/or historical associations.

Surveyor: WILLIAM GIVEN'S
Date: 8-16-90

CITY OF BLOOMINGTON
CITY WIDE ARCHITECTURAL AND HISTORICAL SURVEY
PHASE I AREA

Address: 611 E. WASHINGTON ST.
BLOOMINGTON, ILL.

Present Owner: DONALD DILLOW

Parcel Number: 21-04-432-006

Historical Name: OMAR RAWSON

Construction Date: 1908

Photo: Roll No. 2 Frame No. 29

Architect/
Builder: A.L. PILSBURY

Materials: BRICK, STUCCO,
WOOD & STONE



Overall shape or plan, number of stories and roof shape: SIDE GABLED, 3 STORY
CRAFTSMAN

Subsidiary Buildings: _____

Condition: (See definition on reverse)
Excellent ; Good _____; Deteriorated _____.

Describe major physical changes from original construction: _____

Potential National Register:
a. Individually (yes/no) YES
b. As a part of a district (yes/no) YES
c. Explain rationale for potential designation - specify criteria A, B, C, D, or combination of any.
B & C

Comments: Is the building common, special or unique (one-of-a-kind) in any regard and specify feature(s) and/or historical associations.
OUTSTANDING EXAMPLE

Surveyor: WILLIAM GIVENS
Date: 8-16-90

CITY OF BLOOMINGTON
CITY WIDE ARCHITECTURAL AND HISTORICAL SURVEY
PHASE I AREA

Address: 612 E. WASHINGTON ST.
BLOOMINGTON, IL.

Present Owner: BERNARD & NOLEEN JACOBS

Parcel Number: 21-04-429-010

Historical Name: DAVID G. FOREMAN

Construction Date: circa 1886

Photo: Roll No. 2 Frame No. 30

Architect/
Builder: _____



Materials: PARGETED BRICK
FOUNDATION, BRICK CHIMNEY, CEDAR SHINGLE SIDING ON
FRONT & UPPER STORY

Overall shape or plan, number of stories and roof shape: CENTRAL HIPPED ROOF WITH
CENTERED CROSSED GABLES - ~~ASBESTOS~~ SIDING ON LOWER REAR

Subsidiary Buildings: GARAGE

Condition: (See definition on reverse)

Excellent _____; Good ; Deteriorated _____.

Describe major physical changes from original construction: SIDING & FRONT PORCH
COVERED OR REPLACED, ALL ITALIANATE DETAILS ARE GONE

Potential National Register:

- a. Individually (yes/no) NO
b. As a part of a district (yes/no) NO
c. Explain rationale for potential designation - specify criteria A, B, C, D, or combination of any.

Comments: Is the building common, special or unique (one-of-a-kind) in any regard and specify feature(s) and/or historical associations.

Surveyor: WILLIAM GIUENS
Date: 8-16-90

CITY OF BLOOMINGTON
CITY WIDE ARCHITECTURAL AND HISTORICAL SURVEY
PHASE I AREA

Address: 701 E. WASHINGTON ST.
BLOOMINGTON, ILL.

Present Owner: MICHAEL LUTTRAIL

Parcel Number: 21-04-433-001

Historical Name: DEWITT GRAY

Construction Date: CIRCA 1886

Photo: Roll No. 2 Frame No. 32

Architect/
Builder: _____



Materials: WOOD FRAME, SIDING
& TRIM, PARGEDED BRICK FOUNDATION & CHIMNEYS

Overall shape or plan, number of stories and roof shape: CROSSED GABLED ROOF
WITH DOMINANT FRONT GABLE. 3 STORIES

Subsidiary Buildings: _____

Condition: (See definition on reverse)

Excellent _____; Good ; Deteriorated _____.

Describe major physical changes from original construction: EXTENSIVELY REMODELED
EXTERIOR TO ACCOMMODATE APARTMENTS. EVIDENCE IN
PHOTO ABOVE.

Potential National Register:

- a. Individually (yes/no) NO
b. As a part of a district (yes/no) NO
c. Explain rationale for potential designation - specify criteria A, B, C, D, or combination of any.

Comments: Is the building common, special or unique (one-of-a-kind) in any regard and specify feature(s) and/or historical associations.

Surveyor: WILLIAM GIVENS
Date: 8-16-90

CITY OF BLOOMINGTON
CITY WIDE ARCHITECTURAL AND HISTORICAL SURVEY
PHASE I AREA

Address: 701 1/2 E. WASHINGTON ST.
BLOOMINGTON, IL.

Present Owner: EUGENE UMSTATT D

Parcel Number: 21-04-433-002

Historical Name: WILLIAM WILDER

Construction Date: CIRCA 1890

Photo: Roll No. 2 Frame No. 33

Architect/
Builder: _____



Materials: WOOD FRAME &
TRIM, BRICK FOUNDATION & CHIMNEY
ARTIFICIAL SIDING

Overall shape or plan, number of stories and roof shape: CROSSED GABLED 3 STORY
VICTORIAN, DOMINANT FRONT GABLE, ASYMMETRICAL FACADE

Subsidiary Buildings: _____

Condition: (See definition on reverse)

Excellent _____; Good ; Deteriorated _____.

Describe major physical changes from original construction: _____

Potential National Register:

- a. Individually (yes/no) NO
- b. As a part of a district (yes/no) NO
- c. Explain rationale for potential designation - specify criteria A, B, C, D, or combination of any.

Comments: Is the building common, special or unique (one-of-a-kind) in any regard and specify feature(s) and/or historical associations.

HOUSE IS IDENTICAL TO 703

Surveyor: WILLIAM GIVENS
Date: 8-16-90

CITY OF BLOOMINGTON
CITY WIDE ARCHITECTURAL AND HISTORICAL SURVEY
PHASE I AREA

Address: 702 E. WASHINGTON ST.
BLOOMINGTON, IL

Present Owner: ARTHUR & JEAN CARNAHAN

Parcel Number: 21-04-430-007

Historical Name: CHARLES A. SMITH

Construction Date: CIRCA 1923

Photo: Roll No. 2 Frame No. 31

Architect/
Builder: _____



Materials: BRICK, STONE,
TILE ROOF

Overall shape or plan, number of stories and roof shape: 2 STORY, HIPPED ROOF,
SYMMETRICAL WITH FRONT ENTRY

Subsidiary Buildings: _____

Condition: (See definition on reverse)

Excellent ; Good ; Deteriorated .

Describe major physical changes from original construction: _____

Potential National Register:

- a. Individually (yes/no) YES
b. As a part of a district (yes/no) YES
c. Explain rationale for potential designation - specify criteria A, B, C, D, or combination of any.

C & D

Comments: Is the building common, special or unique (one-of-a-kind) in any regard and specify feature(s) and/or historical associations.

Surveyor: WILLIAM GIOVENS

Date: 8-16-90

CITY OF BLOOMINGTON
CITY WIDE ARCHITECTURAL AND HISTORICAL SURVEY
PHASE I AREA

Address: 703 E. WASHINGTON ST.
BLOOMINGTON, IL.

Present Owner: HOUSE OF HOSPITALITY

Parcel Number: 21-04-433-003

Historical Name: EDWARD BARRY HOUSE

Construction Date: circa 1890

Photo: Roll No. 2 Frame No. 34



Architect/
Builder: _____

Materials: WOOD FRAME TRIM
SHINGLE SIDING (ASBESTOS)

Overall shape or plan, number of stories and roof shape: CROSSED GABLED, 3 STORY
VICTORIAN, DOMINANT FRONT GABLE, ASYMMETRICAL FACADE

Subsidiary Buildings: _____

Condition: (See definition on reverse)

Excellent _____; Good ; Deteriorated _____.

Describe major physical changes from original construction: ASBESTOS SIDING APPLIED,
CONVERTED TO DUPLEX

Potential National Register:

- a. Individually (yes/no) NO
- b. As a part of a district (yes/no) NO
- c. Explain rationale for potential designation - specify criteria A, B, C, D, or combination of any.

Comments: Is the building common, special or unique (one-of-a-kind) in any regard and specify feature(s) and/or historical associations. HOUSE IS IDENTICAL TO 701 1/2

Surveyor: WILLIAM GUENS
Date: 8-17-90

CITY OF BLOOMINGTON
CITY WIDE ARCHITECTURAL AND HISTORICAL SURVEY
PHASE I AREA

Address: 704 E. WASHINGTON
BLOOMINGTON, IL.

Present Owner: FLORENCE RUEGER

Parcel Number: 21-04-430-008

Historical Name: PATRICK BRENNAN HOUSE

Construction Date: Circa 1915

Photo: Roll No. 2 Frame No. 35

Architect/
Builder: _____



Materials: BRICK, STONE,
WOOD & TILE ROOF

Overall shape or plan, number of stories and roof shape: SIDE GABLED 3 STORY
CRAFTSMAN WITH FRONT ENTRY, SYMMETRICAL FACADE.

Subsidiary Buildings: _____

Condition: (See definition on reverse)

Excellent ; Good _____; Deteriorated _____.

Describe major physical changes from original construction: _____

Potential National Register:

- a. Individually (yes/no) YES
b. As a part of a district (yes/no) YES
c. Explain rationale for potential designation - specify criteria A, B, C, D, or combination of any.

C & D

Comments: Is the building common, special or unique (one-of-a-kind) in any regard and specify feature(s) and/or historical associations.

Surveyor: WILLIAM GIVENS
Date: 8-17-90

CITY OF BLOOMINGTON
CITY WIDE ARCHITECTURAL AND HISTORICAL SURVEY
PHASE I AREA

Address: 705 E. WASHINGTON ST
BLOOMINGTON, IL

Present Owner: JEROME MIRZA

Parcel Number: 21-04-433-004

Historical Name: JAMES H. MCGREGOR

Construction Date: CIRCA 1875

Photo: Roll No. 2 Frame No. 36

Architect/
Builder: _____



Materials: BRICK, WOOD
& STONE

Overall shape or plan, number of stories and roof shape: CROSS GABLED, 3 STORY
DOMINANT FRONT GABLE

Subsidiary Buildings: _____

Condition: (See definition on reverse)
Excellent _____; Good ; Deteriorated _____.

Describe major physical changes from original construction: LARGE ADDITION HAS BEEN
ADDED TO REAR, CONVERT TO OFFICE USE.
LOW HIPPED ROOF ORIGINALLY. HIGH GABLE ADDED IN 1890'S.

Potential National Register:
a. Individually (yes/no) NO
b. As a part of a district (yes/no) YES
c. Explain rationale for potential designation - specify criteria A, B, C, D, or combination of any.
C & D

Comments: Is the building common, special or unique (one-of-a-kind) in any regard and specify feature(s) and/or historical associations.
MCGREGOR WAS A BRICK YARD OPERATORS.

Surveyor: WILLIAM GIVENS
Date: 8-17-90

CITY OF BLOOMINGTON
CITY WIDE ARCHITECTURAL AND HISTORICAL SURVEY
PHASE I AREA

Address: 706 E. WASHINGTON ST.
BLOOMINGTON, IL.

Present Owner: DON FRANKE

Parcel Number: 21-04-430-009

Historical Name: _____

Construction Date: CIRCA 1915-1920

Photo: Roll No. 2 Frame No. 37

Architect/
Builder: _____



Materials: WOOD & BRICK

Overall shape or plan, number of stories and roof shape: APPEARS TO HAVE BEEN A GABLE-FRONT FAMILY, HIPPED ROOF & WING ADDED LATER AT DIFFERENT TIMES. 1 STORY

Subsidiary Buildings: _____

Condition: (See definition on reverse)

Excellent _____; Good ; Deteriorated _____.

Describe major physical changes from original construction: HIPPED ROOF WITH BRICK COLUMNS ON PORCH CIRCA 1900, WING WITH ROOM ADDITION & DRIVE UNDER GARAGE ADDED IN 1970'S.

Potential National Register:

- a. Individually (yes/no) NO
b. As a part of a district (yes/no) NO
c. Explain rationale for potential designation - specify criteria A, B, C, D, or combination of any.

Comments: Is the building common, special or unique (one-of-a-kind) in any regard and specify feature(s) and/or historical associations.

Surveyor: WILLIAM OUVENS
Date: 8-17-90

CITY OF BLOOMINGTON
CITY WIDE ARCHITECTURAL AND HISTORICAL SURVEY
PHASE I AREA

Address: 710 E. WASHINGTON ST.
BLOOMINGTON, IL.

Present Owner: SPEED LUBE #5

Parcel Number: 21-04-430-011

Historical Name: SPEED LUBE #5

Construction Date: 1987

Photo: Roll No. 3 Frame No. 3



Architect/
Builder: _____

Materials: BRICK, GLASS,
PLASTIC & ALUMINUM

Overall shape or plan, number of stories and roof shape: 1 STORY, FLAT ROOF
RECTANGULAR SHAPED MODERN COMMERCIAL BUILDING

Subsidiary Buildings: _____

Condition: (See definition on reverse)

Excellent ; Good ; Deteriorated .

Describe major physical changes from original construction: _____

Potential National Register:

- a. Individually (yes/no) NO
- b. As a part of a district (yes/no) NO
- c. Explain rationale for potential designation - specify criteria A, B, C, D, or combination of any.

Comments: Is the building common, special or unique (one-of-a-kind) in any regard and specify feature(s) and/or historical associations.

Surveyor: WILLIAM GIVENS
Date: 8-17-90

CITY OF BLOOMINGTON
CITY WIDE ARCHITECTURAL AND HISTORICAL SURVEY
PHASE I AREA

Address: 801 E. WASHINGTON ST.
BLOOMINGTON, IL.

Present Owner: TRUST H62

Parcel Number: 21-04-434-018

Historical Name: WHITE HEN PANTRY

Construction Date: 1978

Photo: Roll No. 3 Frame No. 5

Architect/
Builder: _____



Materials: METAL, GLASS
& BRICK

Overall shape or plan, number of stories and roof shape: MODERN COMMERCIAL STRUCTURE,
1 STORY, GABLE FRONT OVER MAIN ENTRY

Subsidiary Buildings: _____

Condition: (See definition on reverse)

Excellent ; Good ; Deteriorated .

Describe major physical changes from original construction: _____

Potential National Register:

- a. Individually (yes/no) NO
b. As a part of a district (yes/no) NO
c. Explain rationale for potential designation - specify criteria A, B, C, D, or combination of any.

Comments: Is the building common, special or unique (one-of-a-kind) in any regard and specify feature(s) and/or historical associations.

Surveyor: WILLIAM GIVEN'S
Date: 3-17-90

CITY OF BLOOMINGTON
CITY WIDE ARCHITECTURAL AND HISTORICAL SURVEY
PHASE I AREA

Address: 802 E. WASHINGTON ST.
BLOOMINGTON, IL.

Present Owner: DAVID MILLER

Parcel Number: 21-04-431-016

Historical Name: MR. QUICK DRIVE-IN

Construction Date: CIRCA 1960

Photo: Roll No. 3 Frame No. 2



Architect/
Builder: _____

Materials: BRICK, WOOD
GLASS & METAL

Overall shape or plan, number of stories and roof shape: LOW FLAT ROOFED 1 STORY,
RECTANGULAR SHAPED, MODERN COMMERCIAL BUILDING

Subsidiary Buildings: _____

Condition: (See definition on reverse)
Excellent ; Good ; Deteriorated .

Describe major physical changes from original construction: _____

Potential National Register:
a. Individually (yes/no) NO
b. As a part of a district (yes/no) NO
c. Explain rationale for potential designation - specify criteria A, B, C, D, or combination of any.

Comments: Is the building common, special or unique (one-of-a-kind) in any regard and specify feature(s) and/or historical associations. BUILDING IS ONE OF THE EARLIEST RESTAURANTS OF THIS TYPE IN THE CITY. IF MAINTAINED WILL CERTAINLY BE N.R. ELIGIBLE WHEN IT COMES OF AGE.

Surveyor: WILLIAM GIVENS
Date: 8-17-90

CITY OF BLOOMINGTON
CITY WIDE ARCHITECTURAL AND HISTORICAL SURVEY
PHASE I AREA

Address: 806 E. WASHINGTON ST.
BLOOMINGTON, IL.

Present Owner: MAURINE WHEELER

Parcel Number: 21-04-431-017

Historical Name: F.E. SWEETING

Construction Date: CIRCA 1909

Photo: Roll No. 3 Frame No. 1

Architect/
Builder: _____



Materials: BRICK, STONE,
TILE & WOOD

Overall shape or plan, number of stories and roof shape: SYMMETRICAL SHAPE,
3 STORIES, HIPPED ROOF WITH PARAPETS ON GABLED DORMERS.

Subsidiary Buildings: GARAGE

Condition: (See definition on reverse)

Excellent ____; Good ; Deteriorated ____.

Describe major physical changes from original construction: _____

Potential National Register:

- a. Individually (yes/no) YES
b. As a part of a district (yes/no) YES
c. Explain rationale for potential designation - specify criteria A, B, C, D, or combination of any.

C & D

Comments: Is the building common, special or unique (one-of-a-kind) in any regard and specify feature(s) and/or historical associations. VERY UNIQUE IN THE

CITY OF BLOOMINGTON

Surveyor: WILLIAM GIVENS
Date: 8-17-90

CITY OF BLOOMINGTON
CITY WIDE ARCHITECTURAL AND HISTORICAL SURVEY
PHASE I AREA

Address: 807 E. WASHINGTON ST.
BLOOMINGTON, IL.

Present Owner: CHICAGO TITLE

Parcel Number: 21-04-434-003

Historical Name: T. J. HANLEY HOUSE

Construction Date: Circa 1910

Photo: Roll No. 3 Frame No. 6

Architect/
Builder: _____

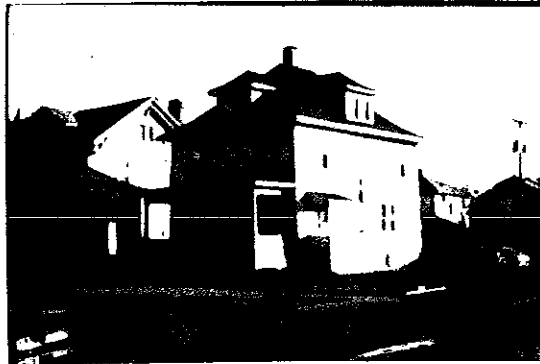

Materials: WOOD FRAME, SIDING
& TRIM. BRICK FOUNDATION & CHIMNEY

Overall shape or plan, number of stories and roof shape: 4 SQUARE, SYMMETRICAL
FRONT FACADE, HIPPED ROOF WITH HIPPED DORMERS. 3 STORIES

Subsidiary Buildings: _____

Condition: (See definition on reverse)
Excellent _____; Good ; Deteriorated _____.

Describe major physical changes from original construction: _____

Potential National Register:
a. Individually (yes/no) NO
b. As a part of a district (yes/no) YES
c. Explain rationale for potential designation - specify criteria A, B, C, D, or combination of any.
C & D

Comments: Is the building common, special or unique (one-of-a-kind) in any regard and specify feature(s) and/or historical associations.

Surveyor: WILLIAM GIVEN'S
Date: 8-20-90

CITY OF BLOOMINGTON
CITY WIDE ARCHITECTURAL AND HISTORICAL SURVEY
PHASE I AREA

Address: 808 E. WASHINGTON ST
BLOOMINGTON, IL.

Present Owner: EDWARD WEAVER

Parcel Number: 21-04-431-018

Historical Name: R. HUNDMAN APTS.

Construction Date: CIRCA 1978

Photo: Roll No. 3 Frame No. 10

Architect/
Builder: RICHARD HUNDMAN



Materials: WOOD FRAME & SIDING
BRICK VENEER ON SOME LOWER PORTIONS

Overall shape or plan, number of stories and roof shape: U-SHAPED, 2 STORY, HIPPED
ROOF APT. COMPLEX

Subsidiary Buildings: _____

Condition: (See definition on reverse)

Excellent _____; Good ; Deteriorated _____.

Describe major physical changes from original construction: _____

Potential National Register:

- a. Individually (yes/no) NO
b. As a part of a district (yes/no) NO
c. Explain rationale for potential designation - specify criteria A, B, C, D, or combination of any.

Comments: Is the building common, special or unique (one-of-a-kind) in any regard and specify feature(s) and/or historical associations.

Surveyor: WILLIAM GIVENS
Date: 8-17-90

CITY OF BLOOMINGTON
CITY WIDE ARCHITECTURAL AND HISTORICAL SURVEY
PHASE I AREA

Address: 809 E. WASHINGTON ST
BLOOMINGTON, IL.

Present Owner: TONY SEGOBIANO

Parcel Number: 21-04-434-004

Historical Name: OSCAR SEIBEL

Construction Date: circa 1912

Photo: Roll No. 3 Frame No. 9



Architect/
Builder: _____

Materials: WOOD FRAME, SIDING
& TRIM, BRICK FOUNDATION & PORCH COLUMNS

Overall shape or plan, number of stories and roof shape: SIDE GABLED ROOF WITH GABLED
FRONT DOORWAY, FULL FRONT PORCH, SYMMETRICAL FACADE, 3 STORIES.

Subsidiary Buildings: _____

Condition: (See definition on reverse)

Excellent _____; Good ; Deteriorated _____.

Describe major physical changes from original construction: _____

Potential National Register:

- a. Individually (yes/no) NO
- b. As a part of a district (yes/no) YES
- c. Explain rationale for potential designation - specify criteria A, B, C, D, or combination of any.

C & D

Comments: Is the building common, special or unique (one-of-a-kind) in any regard and specify feature(s) and/or historical associations.

PROBABLY BUILT AS A RENTAL BY
OSCAR SEIBEL

Surveyor: WILLIAM GIVENS

Date: 8-20-90

CITY OF BLOOMINGTON
CITY WIDE ARCHITECTURAL AND HISTORICAL SURVEY
PHASE I AREA

Address: 811 E. WASHINGTON ST
BLOOMINGTON, IL.

Present Owner: ROBERT KIDWELL

Parcel Number: 21-04-434-005

Historical Name: OSCAR SIEBEL

Construction Date: circa 1910-1915

Photo: Roll No. 3 Frame No. 8



Architect/
Builder: _____

Materials: WOOD FRAME, BRICK
FOUNDATION, ARTIFICIAL SIDING & TRIM

c. Wall shape or plan, number of stories and roof shape: SIDE GABLED, 3 STORIES,
SYMMETRICAL FRONT FACADE

Subsidiary Buildings: _____

Condition: (See definition on reverse)

Excellent _____; Good ; Deteriorated _____.

Describe major physical changes from original construction: COVER-ALL SIDING JOB.

Potential National Register:

- a. Individually (yes/no) NO
b. As a part of a district (yes/no) NO
c. Explain rationale for potential designation - specify criteria A, B, C, D, or combination of any.

Comments: Is the building common, special or unique (one-of-a-kind) in any regard and specify feature(s) and/or historical associations.

Surveyor: WILLIAM GIVENS
Date: 8-20-90

CITY OF BLOOMINGTON
CITY WIDE ARCHITECTURAL AND HISTORICAL SURVEY
PHASE I AREA

Address: 812 E. WASHINGTON ST.
BLOOMINGTON, IL.

Present Owner: MICHAEL ROBINSON

Parcel Number: 21-04-431-020

Historical Name: ISABEL KIDD HOUSE

Construction Date: circa 1887

Photo: Roll No. 3 Frame No. 11

Architect/
Builder: _____



Materials: WOOD FRAME, SIDING
& TRIM.

Full shape or plan, number of stories and roof shape: 2 STORY GABLE FRONT-AND-
WING, L-SHAPED

Subsidiary Buildings: GARAGE

Condition: (See definition on reverse)

Excellent ___; Good ; Deteriorated ___.

Describe major physical changes from original construction: CONVERTED TO OFFICE USE
FOR PRINTING & TYPE SETTING BUSINESS

Potential National Register:

- a. Individually (yes/no) NO
- b. As a part of a district (yes/no) YES
- c. Explain rationale for potential designation - specify criteria A, B, C, D, or combination of any.

C & D.

Comments: Is the building common, special or unique (one-of-a-kind) in any regard and specify feature(s) and/or historical associations.

Surveyor: WILLIAM GIVENS

Date: 8-20-90

CITY OF BLOOMINGTON
CITY WIDE ARCHITECTURAL AND HISTORICAL SURVEY
PHASE I AREA

Address: 813 E. WASHINGTON ST.
BLOOMINGTON, ILL.

Present Owner: MICHAEL STOCKUM

Parcel Number: 21-04-434-006

Historical Name: WILLIAM R. BURLEIGH

Construction Date: circa 1890

Photo: Roll No. 3 Frame No. 9

Architect/
Builder: _____



Materials: WOOD FRAME, BRICK
FOUNDATION & CHIMNEY
ARTIFICIAL SIDING

Overall shape or plan, number of stories and roof shape: 2 STORY L-SHAPED
GABLE FRONT-AND-WING

Subsidiary Buildings: _____

Condition: (See definition on reverse)
Excellent _____; Good ; Deteriorated _____.

Describe major physical changes from original construction: COVER-ALL SIDING JOB,
ENCLOSED FRONT PORCH

Potential National Register:
a. Individually (yes/no) NO
b. As a part of a district (yes/no) NO
c. Explain rationale for potential designation - specify criteria A, B, C, D, or combination of any.

Comments: Is the building common, special or unique (one-of-a-kind) in any regard and specify feature(s) and/or historical associations.

Surveyor: WILLIAM O'NEILS
Date: 8-20-90

CITY OF BLOOMINGTON
CITY WIDE ARCHITECTURAL AND HISTORICAL SURVEY
PHASE I AREA

Address: 816 E. WASHINGTON ST.
BLOOMINGTON, IL.

Present Owner: MICHAEL PAYNE

Parcel Number: 21-04-431-022

Historical Name: SCANLAN GROCERY

Construction Date: CIRCA 1924

Photo: Roll No. 3 Frame No. 12



Architect/
Builder: _____

Materials: WOOD, STUCCO &
BRICK

Overall shape or plan, number of stories and roof shape: 3 STORY, L-SHAPED TUDOR
STYLE WITH DOMINANT FRONT GABLE

Subsidiary Buildings: _____

Condition: (See definition on reverse)
Excellent _____; Good ; Deteriorated _____.

Describe major physical changes from original construction:

Potential National Register:
a. Individually (yes/no) NO
b. As a part of a district (yes/no) YES
c. Explain rationale for potential designation - specify criteria A, B, C, D, or combination of any.
C & D

Comments: Is the building common, special or unique (one-of-a-kind) in any regard and specify feature(s) and/or historical associations.

Surveyor: WILLIAM GIVENS
Date: 8-20-90

CITY OF BLOOMINGTON
CITY WIDE ARCHITECTURAL AND HISTORICAL SURVEY
PHASE I AREA

Address: 818 E. WASHINGTON ST.
BLOOMINGTON, IL.

Present Owner: THOMAS & SYLVIA THACKER

Parcel Number: 21-04-431-023

Historical Name: _____

Construction Date: _____

Photo: Roll No. 3 Frame No. 13

Architect/
Builder: _____

Materials: WOOD FRAME & TRIM,
BRICK VENEER



Overall shape or plan, number of stories and roof shape: LONG RECTANGULAR, SIDE
GABLED 2 STORY MODERN APT. BUILDING

Subsidiary Buildings: _____

Condition: (See definition on reverse)

Excellent ; Good _____; Deteriorated _____.

Describe major physical changes from original construction: _____

Potential National Register:

- a. Individually (yes/no) NO
- b. As a part of a district (yes/no) NO
- c. Explain rationale for potential designation - specify criteria A, B, C, D, or combination of any.

Comments: Is the building common, special or unique (one-of-a-kind) in any regard and specify feature(s) and/or historical associations.

Surveyor: WILLIAM GIUENS
Date: 8-20-90

CITY OF BLOOMINGTON
CITY WIDE ARCHITECTURAL AND HISTORICAL SURVEY
PHASE I AREA

Address: 820 E WASHINGTON ST.
BLOOMINGTON, ILL.

Present Owner: THOMAS & SYLVIA THACKER

Parcel Number: 21-04-431-024

Historical Name: _____

Construction Date: _____

Photo: Roll No. 3 Frame No. 14



Architect/
Builder: _____

Materials: WOOD FRAME & TRIM
BRICK VENEER

Overall shape or plan, number of stories and roof shape: LONG RECTANGULAR SIDE GABLED
2 STORY MODERN APT. BUILDING

Subsidiary Buildings: _____

Condition: (See definition on reverse)
Excellent ; Good _____; Deteriorated _____.

Describe major physical changes from original construction: _____

Potential National Register:
a. Individually (yes/no) NO
b. As a part of a district (yes/no) NO
c. Explain rationale for potential designation - specify criteria A, B, C, D, or combination of any.

Comments: Is the building common, special or unique (one-of-a-kind) in any regard and specify feature(s) and/or historical associations.

Surveyor: WILLIAM GIVERIS
Date: 8-20-90

CITY OF BLOOMINGTON
CITY WIDE ARCHITECTURAL AND HISTORICAL SURVEY
PHASE I AREA

Address: 822 E. WASHINGTON ST.
BLOOMINGTON, IL.

Present Owner: THOMAS & SYLVIA THACKER

Parcel Number: 21-04-431-025

Historical Name: _____

Construction Date: _____

Photo: Roll No. 3 Frame No. 15



Architect/
Builder: _____

Materials: WOOD FRAME & TRIM,
BRICK VENEER

Overall shape or plan, number of stories and roof shape: LONG RECTANGULAR SIDE GABLED
2 STORY MODERN APT. BUILDING.

Subsidiary Buildings: _____

Condition: (See definition on reverse)

Excellent ; Good _____; Deteriorated _____.

Describe major physical changes from original construction: _____

Potential National Register:

- a. Individually (yes/no) NO
- b. As a part of a district (yes/no) NO
- c. Explain rationale for potential designation - specify criteria A, B, C, D, or combination of any.

Comments: Is the building common, special or unique (one-of-a-kind) in any regard and specify feature(s) and/or historical associations.

Surveyor: WILLIAM GIVENS
Date: 8-20-90

CITY OF BLOOMINGTON
CITY WIDE ARCHITECTURAL AND HISTORICAL SURVEY
PHASE I AREA

Address: 824 E. WASHINGTON ST.
BLOOMINGTON, ILL.

Present Owner: THOMAS & SYLVIA THACKER

Parcel Number: 21-04-431-025

Historical Name: _____

Construction Date: _____

Photo: Roll No. 3 Frame No. 16



Architect/
Builder: _____

Materials: WOOD FRAME & TRIM,
BRICK VENEER

Overall shape or plan, number of stories and roof shape: LONG RECTANGULAR SIDE
GABLED 2 STORY MODERN APT. BUILDING

Subsidiary Buildings: _____

Condition: (See definition on reverse)
Excellent ; Good _____; Deteriorated _____.

Describe major physical changes from original construction: _____

Potential National Register:
a. Individually (yes/no) NO
b. As a part of a district (yes/no) NO
c. Explain rationale for potential designation - specify criteria A, B, C, D, or combination of any.

Comments: Is the building common, special or unique (one-of-a-kind) in any regard and specify feature(s) and/or historical associations.

Surveyor: WILLIAM GIVENS
Date: 8-20-90

DEFINITIONS FOR CONDITION:

- EXCELLENT - All original architectural details are apparently intact and major elements (foundations, walls, windows and roof) are in repair.
- GOOD - Almost all of the elements characterizing "EXCELLENT" but missing some original details and requiring some work but not stabilization.
- DETERIORATED - All or some major elements (foundations, walls, windows and roof) require replacement. Original architectural details may or may not still be present.

CRITERIA FOR EVALUATION OF NATIONAL REGISTER POTENTIAL:

The quality of significance in American history, architecture, archeology, engineering and culture is present in districts, sites, buildings, structures and objects that possess integrity of location, setting, design, materials, workmanship, feeling and association:

- A. that are associated with events that have made a significant contribution to the broad patterns of our history; or
- B. that are associated with the lives of persons significant in our past; or
- C. that embody the distinctive characteristics of a type, period or method of construction, or that represent the work of a master, or that possess high artistic values, or that represent a significant and distinguishable entity whose components may lack individual distinction; or
- D. that have yielded, or may be likely to yield, information important in prehistory or history.

CITY OF BLOOMINGTON
CITY WIDE ARCHITECTURAL AND HISTORICAL SURVEY
PHASE I AREA

Address: 403 E. FRONT
BLOOMINGTON, IL.

Present Owner: ROLAND & MARIE HILL

Parcel Number: 21-04-415-003

Historical Name: WISHING WELL LAUNDRY

Construction Date: CIRCA 1965

Photo: Roll No. 3 Frame No. 18

Architect/
Builder: _____



Materials: WOOD FRAME,
BLOCK FOUNDATION

Overall shape or plan, number of stories and roof shape: 1 STORY, LONG RECTANGULAR
GABLE FRONT COMMERCIAL BUILDING

Subsidiary Buildings: _____

Condition: (See definition on reverse)
Excellent _____; Good ; Deteriorated _____.

Describe major physical changes from original construction: _____

Potential National Register:
a. Individually (yes/no) NO
b. As a part of a district (yes/no) NO
c. Explain rationale for potential designation - specify criteria A, B, C, D, or combination of any.

Comments: Is the building common, special or unique (one-of-a-kind) in any regard and specify feature(s) and/or historical associations.

Surveyor: WILLIAM GIUENS
Date: 8-20-90

CITY OF BLOOMINGTON
CITY WIDE ARCHITECTURAL AND HISTORICAL SURVEY
PHASE I AREA

Address: 405 E. FRONT
BLOOMINGTON, IL.

Present Owner: TONY SIGOBIANA

Parcel Number: 21-04-415-004

Historical Name: HENRY C. KUPFER

Construction Date: circa 1893

Photo: Roll No. 3 Frame No. 19

Architect/
Builder: _____

Materials: WOOD, BRICK,
PLYWOOD SIDING, ARTIFICIAL SIDING



Overall shape or plan, number of stories and roof shape: ORIGINAL PART OF HOUSE IS 3 STORY
CROSSED GABLE VICTORIAN. NEWER ADDITION IS FLAT ROOFED 2 STORY CONTEMPORARY.

Subsidiary Buildings: _____

Condition: (See definition on reverse)
Excellent _____; Good ; Deteriorated _____.

Describe major physical changes from original construction: LARGE INAPPROPRIATE ADDITION
PUT ON FRONT OF HOUSE

Potential National Register:
a. Individually (yes/no) NO
b. As a part of a district (yes/no) NO
c. Explain rationale for potential designation - specify criteria A, B, C, D, or combination of any.

Comments: Is the building common, special or unique (one-of-a-kind) in any regard and specify feature(s) and/or historical associations.

Surveyor: WILLIAM GUEN'S
Date: 8-20-90

CITY OF BLOOMINGTON
CITY WIDE ARCHITECTURAL AND HISTORICAL SURVEY
PHASE I AREA

Address: 409-409 1/2 E. FRONT
BLOOMINGTON, IL.

Present Owner: _____

Parcel Number: 21-04-415-006

Historical Name WEISS CHIROPRACTIC CENTER

Construction Date: _____

Photo: Roll No. 3 Frame No. 20

Architect/
Builder: _____

Materials: WOOD FRAME &
PLYWOOD SIDING, BRICK VENEER



Overall shape or plan, number of stories and roof shape: 1 STORY, HIPPED ROOF MODERN
OFFICE BUILDING

Subsidiary Buildings: _____

Condition: (See definition on reverse)
Excellent ; Good _____; Deteriorated _____.

Describe major physical changes from original construction: _____

Potential National Register:
a. Individually (yes/no) NO
b. As a part of a district (yes/no) NO
c. Explain rationale for potential designation - specify criteria A, B, C, D, or combination of any.

Comments: Is the building common, special or unique (one-of-a-kind) in any regard and specify feature(s) and/or historical associations.

Surveyor: WILLIAM GIVENS
Date: 8-20-90

CITY OF BLOOMINGTON
CITY WIDE ARCHITECTURAL AND HISTORICAL SURVEY
PHASE I AREA

Address: 412 E. FRONT
BLOOMINGTON, IL.
Present Owner: GARY GRIMES
Parcel Number: 21-04-411-010
Historical Name: MYRON GRIESHEIM
Construction Date: Circa 1909
Photo: Roll No. 3 Frame No. 21
Architect/
Builder: _____



Materials: BRICK, STONE
& WOOD. ARTIFICIAL SIDING ON PORCH ENCLOSURE.

Overall shape or plan, number of stories and roof shape: 3 STORY COLONIAL REVIVAL WITH
FULL WIDTH PORCH, CENTERED FRONT GABLE OFF OF HIPPED ROOF

Subsidiary Buildings: _____

Condition: (See definition on reverse)

Excellent ____; Good ; Deteriorated ____.

Describe major physical changes from original construction: FRONT PORCH ENCLOSED WITH
ARTIFICIAL STONE LOOK SIDING

Potential National Register:

- a. Individually (yes/no) YES
b. As a part of a district (yes/no) YES
c. Explain rationale for potential designation - specify criteria A, B, C, D, or combination of any.

B, C & D

Comments: Is the building common, special or unique (one-of-a-kind) in any regard and specify feature(s) and/or historical associations.

Surveyor: WILLIAM GIVENS
Date: 8-20-90

CITY OF BLOOMINGTON
CITY WIDE ARCHITECTURAL AND HISTORICAL SURVEY
PHASE I AREA

Address: 501 E. FRONT
BLOOMINGTON, IL.

Present Owner: GRACE MAY

Parcel Number: 21-04-416-001

Historical Name: R.H. READ HOUSE

Construction Date: circa 1867

Photo: Roll No. 3 Frame No. 22

Architect/
Builder: _____



Materials: WOOD FRAME, SIDING,
TRIM, BRICK FOUNDATION, PORCH PIERS

Overall shape or plan, number of stories and roof shape: GABLE FRONT-~~E~~-WING, 2
STORIES

Subsidiary Buildings: _____

Condition: (See definition on reverse)
Excellent _____; Good ; Deteriorated _____.

Describe major physical changes from original construction: FRONT PORCH ALTERED OR ADDED
CIRCA 1900 - 1920

Potential National Register:
a. Individually (yes/no) NO
b. As a part of a district (yes/no) YES
c. Explain rationale for potential designation - specify criteria A, B, C, D, or combination of any.
C & D

Comments: Is the building common, special or unique (one-of-a-kind) in any regard and specify feature(s) and/or historical associations. VERY MUCH LIKE 509 E. FRONT IN
EXTERIOR FORM WHICH DATES BACK TO 1855.

Surveyor: WILLIAM GIVENS
Date: 8-20-90

CITY OF BLOOMINGTON
CITY WIDE ARCHITECTURAL AND HISTORICAL SURVEY
PHASE I AREA

Address: 502 E. FRONT
BLOOMINGTON, IL.

Present Owner: WESLEY UNITED METHODIST

Parcel Number: 21-04-412-001

Historical Name: WESLEY UNITED METHODIST CHURCH

Construction Date: 1950

Photo: Roll No. 3 Frame No. 23

Architect/
Builder: EDGAR LUNDEEN

Materials: STEEL STRUCTURE
WITH BRICK CURTAIN WALLS, METAL FRAMED WINDOWS

Overall shape or plan, number of stories and roof shape: 3 STORY, LONG RECTANGULAR
FLAT ROOF STRUCTURE WITH 104' FLAT ROOFED CHIME TOWER

Subsidiary Buildings: _____

Condition: (See definition on reverse)

Excellent ; Good _____; Deteriorated _____.

Describe major physical changes from original construction: 2 STORY S.W. ADDITION
(IN FOREGROUND OF PHOTO) BUILT IN 1958

Potential National Register:

- a. Individually (yes/no) NO
b. As a part of a district (yes/no) NO
c. Explain rationale for potential designation - specify criteria A, B, C, D, or combination of any.

Comments: Is the building common, special or unique (one-of-a-kind) in any regard and specify feature(s) and/or historical associations. SHOULD DEFINITELY BE CONSIDERED FOR
THE N.R. IN THE YEAR 2000.

Surveyor: WILLIAM GIOENS
Date: 8-20-90

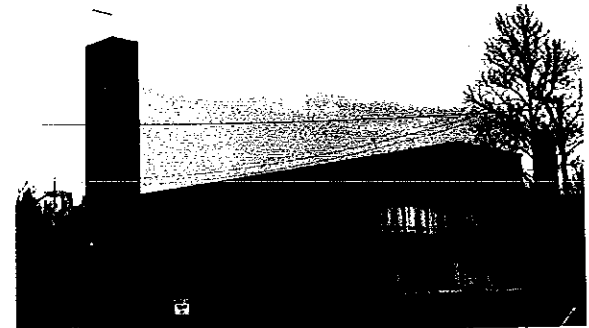

CITY OF BLOOMINGTON
CITY WIDE ARCHITECTURAL AND HISTORICAL SURVEY
PHASE I AREA

Address: 503-503 1/2 E. FRONT
BLOOMINGTON, ILL.

Present Owner: THOMAS THEOBALD

Parcel Number: 21-04-416-000

Historical Name: 140 E. HORST DUPLEX

Construction Date: Circa 1914

Photo: Roll No. 3 Frame No. 24



Architect/
Builder: _____

Materials: BRICK, STONE
& WOOD

Overall shape or plan, number of stories and roof shape: 2 STORY, HIPPED ROOF,
SYMMETRICAL DUPLEX WITH FRONT ENTRIES

Subsidiary Buildings: _____

Condition: (See definition on reverse)
Excellent _____; Good ; Deteriorated _____.

Describe major physical changes from original construction: _____

Potential National Register:
a. Individually (yes/no) NO
b. As a part of a district (yes/no) YES
c. Explain rationale for potential designation - specify criteria A, B, C, D, or combination of any.
C & D

Comments: Is the building common, special or unique (one-of-a-kind) in any regard and specify feature(s) and/or historical associations.

Surveyor: WILLIAM GIVENS
Date: 8-20-90

CITY OF BLOOMINGTON
CITY WIDE ARCHITECTURAL AND HISTORICAL SURVEY
PHASE I AREA

Address: 505 E. FRONT
BLOOMINGTON, IL.

Present Owner: JOYCE THEOBALD

Parcel Number: 21-04-416-003

Historical Name: JOSHUA BLOOMER.

Construction Date: circa 1890

Photo: Roll No. 3 Frame No. 25

Architect/
Builder: _____



Materials: BRICK, STONE,
WOOD

Overall shape or plan, number of stories and roof shape: 3 STORY, HIPPED ROOF
WITHOUT FULL FRONT PORCH, SYMMETRICAL FRONT FACADE

Subsidiary Buildings: _____

Condition: (See definition on reverse)

Excellent _____; Good ; Deteriorated _____.

Describe major physical changes from original construction: _____

Potential National Register:

- a. Individually (yes/no) NO
b. As a part of a district (yes/no) YES
c. Explain rationale for potential designation - specify criteria A, B, C, D, or combination of any.

C & D

Comments: Is the building common, special or unique (one-of-a-kind) in any regard and specify feature(s) and/or historical associations.

Surveyor: WILLIAM GIVENS
Date: 8-20-90

CITY OF BLOOMINGTON
CITY WIDE ARCHITECTURAL AND HISTORICAL SURVEY
PHASE I AREA

Address: 507 E. FRONT
BLOOMINGTON, IL.

Present Owner: MILTON STREENZ

Parcel Number: 21-04-416-004

Historical Name: HENRY WEST HOUSE

Construction Date: circa 1867

Photo: Roll No. 3 Frame No. 26

Architect/
Builder: _____



Materials: WOOD FRAME, SIDING
& TRIM. BRICK FOUNDATION & CHIMNEY

Overall shape or plan, number of stories and roof shape: 2 STORY, HIPPED ROOF WITH
CENTERED GABLE, ITALIANATE

Subsidiary Buildings: _____

Condition: (See definition on reverse)

Excellent ____; Good ; Deteriorated ____.

Describe major physical changes from original construction: _____

Potential National Register:

- a. Individually (yes/no) NO
b. As a part of a district (yes/no) YES
c. Explain rationale for potential designation - specify criteria A, B, C, D, or combination of any.

C & D

Comments: Is the building common, special or unique (one-of-a-kind) in any regard and specify feature(s) and/or historical associations.

EXTERIOR ARCHITECTURAL FEATURES SUFFER BADLY
FROM NEGLECT. NEEDS IMMEDIATE ATTENTION PARTICULARLY
TO DRAINAGE SYSTEM TO AVOID FURTHER DETERIORATION

Surveyor: WILLIAM GIOVENS

Date: 8-20-90

CITY OF BLOOMINGTON
CITY WIDE ARCHITECTURAL AND HISTORICAL SURVEY
PHASE I AREA

Address: 509 E. FRONT
BLOOMINGTON, IL.
Present Owner: City of Bloomington
Parcel Number: 21-04-416-005
Historical Name: MITCHELL / CHRISTIAN
Construction Date: circa 1855
Photo: Roll No. 3 Frame No. 27
Architect/
Builder: EBENEZER MITCHELL



Materials: WOOD FRAME, SIDING
& TRIM, BRICK FOUNDATION & CHIMNEY

Overall shape or plan, number of stories and roof shape: CROSSED GABLE, 2 STORY,
NEW ENGLAND SIDE-HALL, DISPLAYS GREEK REVIVAL & ITALIANATE FEATURE.

Subsidiary Buildings: GARAGE

Condition: (See definition on reverse)
Excellent ; Good ; Deteriorated .

Describe major physical changes from original construction: BAY & FIREPLACE ADDED ABOUT 1900,
EXTENSIVE REHAB BY THE CITY & AREA VOCATIONAL CENTER INCLUDED
ROOF, SIDING, WINDOWS & FOUNDATION REPLACEMENT, COMPLETE MECHANICALS
& ALL NEW INTERIOR.

Potential National Register:
a. Individually (yes/no) NO
b. As a part of a district (yes/no) YES
c. Explain rationale for potential designation - specify criteria A, B, C, D, or combination of any.
C

Comments: Is the building common, special or unique (one-of-a-kind) in any regard and specify feature(s) and/or historical associations. HOUSE WAS CONDEMNED IN 1988, SLATED FOR
DEMOLITION. REPRESENTS CITY'S FIRST HISTORIC REHABILITATION
EFFORT THRU THE AREA VOCATIONAL PROGRAM.

Surveyor: WILLIAM GIVENS
Date: 8-20-90

CITY OF BLOOMINGTON
CITY WIDE ARCHITECTURAL AND HISTORICAL SURVEY
PHASE I AREA

Address: 511 E. FRONT
BLOOMINGTON, IL.
Present Owner: RUTH LOWERY
Parcel Number: 21-04-416-006
Historical Name: ABRAHAM EVERSOLE
Construction Date: circa 1867
Photo: Roll No. 3 Frame No. 28
Architect/
Builder: _____



Materials: WOOD FRAME, SIDING
TRIM, BRICK FOUNDATION, PARGETED BRICK
CHIMNEY

Overall shape or plan, number of stories and roof shape: GABLE-FRONT-FAMILY
2 STORY

Subsidiary Buildings: _____

Condition: (See definition on reverse)
Excellent _____; Good ; Deteriorated _____.

Describe major physical changes from original construction: CIRCA 1900-1920
FRONT PORCH

Potential National Register:
a. Individually (yes/no) NO
b. As a part of a district (yes/no) YES
c. Explain rationale for potential designation - specify criteria A, B, C, D, or combination of any.
C & D

Comments: Is the building common, special or unique (one-of-a-kind) in any regard and specify feature(s) and/or historical associations.

Surveyor: WILLIAM GIUENS
Date: 8-20-90

CITY OF BLOOMINGTON
CITY WIDE ARCHITECTURAL AND HISTORICAL SURVEY
PHASE I AREA

Address: 601 E. FRONT
BLOOMINGTON, IL.

Present Owner: GERALD & DONNA WYLIE

Parcel Number: 21-04-435-001

Historical Name:

Construction Date: circa 1895-1920

Photo: Roll No. 3 Frame No. 29

Architect/
Builder: _____

Materials: WOOD FRAME, SIDING
& TRIM, ROCK FACED CONCRETE BLOCK FOUNDATION



General shape or plan, number of stories and roof shape: HIPPED ROOF WITH CENTERED
FRONT GABLE, 2 STORIES, FULL WIDTH FRONT PORCH

Subsidiary Buildings: _____

Condition: (See definition on reverse)

Excellent _____; Good ; Deteriorated _____.

Describe major physical changes from original construction: _____

Potential National Register:

- a. Individually (yes/no) NO
b. As a part of a district (yes/no) YES
c. Explain rationale for potential designation - specify criteria A, B, C, D, or combination of any.

C & D

Comments: Is the building common, special or unique (one-of-a-kind) in any regard and specify feature(s) and/or historical associations.

Surveyor: WILLIAM GIVENS
Date: 8-20-90

CITY OF BLOOMINGTON
CITY WIDE ARCHITECTURAL AND HISTORICAL SURVEY
PHASE I AREA

Address: 602 E. FRONT
BLOOMINGTON, IL

Present Owner: STEVEN BANE

Parcel Number: 21-04-432-007

Historical Name: JAMES LOAR

Construction Date: circa 1884

Photo: Roll No. 3 Frame No. 30

Architect/
Builder: _____



Materials: WOOD FRAME, SIDING
& TRIM. BRICK FOUNDATION, CHIMNEY & PORCH
COLUMNS

Overall shape or plan, number of stories and roof shape: GABLE FRONT-AND-WING

FAMILY, 2 STORIES

Subsidiary Buildings: GARAGE

Condition: (See definition on reverse)
Excellent ___; Good ; Deteriorated ___.

Describe major physical changes from original construction: RAP AROUND PORCH ADDED
CIRCA 1900-1920, PARGETED FOUNDATION

Potential National Register:
a. Individually (yes/no) NO
b. As a part of a district (yes/no) YES
c. Explain rationale for potential designation - specify criteria A, B, C, D, or combination of any.
C & D

Comments: Is the building common, special or unique (one-of-a-kind) in any regard and specify feature(s) and/or historical associations.

Surveyor: WILLIAM OIVENS
Date: 8-20-90

CITY OF BLOOMINGTON
CITY WIDE ARCHITECTURAL AND HISTORICAL SURVEY
PHASE I AREA

Address: 603 E. FRONT
BLOOMINGTON, ILL.

Present Owner: SALVADOR & USAK FAJARDO

Parcel Number: 21-04-435-002

Historical Name: _____

Construction Date: CIRCA 1905-1930

Photo: Roll No. 3 Frame No. 31

Architect/
Builder: _____



Materials: WOOD FRAME, BLOCK
FOUNDATION, ARTIFICIAL SIDING, BRICK VENEER

Overall shape or plan, number of stories and roof shape: 2 STORY, HIPPED ROOF
4 SQUARE

Subsidiary Buildings: _____

Condition: (See definition on reverse)

Excellent _____; Good ; Deteriorated _____.

Describe major physical changes from original construction: COVER ALL SIDING JOB, FRONT
ENTRANCE, PORCH, ETC. ORIGINAL WINDOWS APPEAR TO
REMAIN.

Potential National Register:

- a. Individually (yes/no) NO
- b. As a part of a district (yes/no) NO
- c. Explain rationale for potential designation - specify criteria A, B, C, D, or combination of any.

Comments: Is the building common, special or unique (one-of-a-kind) in any regard and specify feature(s) and/or historical associations.

Surveyor: WILLIAM GIVENS
Date: 8-20-90

CITY OF BLOOMINGTON
CITY WIDE ARCHITECTURAL AND HISTORICAL SURVEY
PHASE I AREA

Address: 604 E. FRONT
BLOOMINGTON, IL
Present Owner: TIMOTHY SEXTON
Parcel Number: 21-04-432-008
Historical Name: ISA H. HUGHES HOUSE
Construction Date: circa 1878
Photo: Roll No. 3 Frame No. 32
Architect/
Builder: _____



Materials: WOOD FRAME
BRICK FOUNDATION, ARTIFICIAL SIDING

Overall shape or plan, number of stories and roof shape: T-SHAPED, 2 STORY GROSSED
GABLE

Subsidiary Buildings: GARAGE

Condition: (See definition on reverse)
Excellent _____; Good ; Deteriorated _____

Describe major physical changes from original construction: WRAP-AROUND PORCH ADDED
OR UPDATED CIRCA 1900-1920. COVER-ALL SIDING
JOB.

Potential National Register:
a. Individually (yes/no) NO
b. As a part of a district (yes/no) YES
c. Explain rationale for potential designation - specify criteria A, B, C, D, or combination of any.
D

Comments: Is the building common, special or unique (one-of-a-kind) in any regard and specify feature(s) and/or historical associations.

Surveyor: WILLIAM GIVEN'S
Date: 8-20-90

CITY OF BLOOMINGTON
CITY WIDE ARCHITECTURAL AND HISTORICAL SURVEY
PHASE I AREA

Address: 605 E. FRONT
BLOOMINGTON, IL.

Present Owner: JAMES MODINE

Parcel Number: 21-04-435-003

Historical Name: GEORGE HANNA HOUSE

Construction Date: CIRCA 1897

Photo: Roll No. 3 Frame No. 33

Architect/
Builder: REEVES & BAILLIE



Materials: WOOD, STONE, BRICK

Overall shape or plan, number of stories and roof shape: L-SHAPED, CROSS GABLED,
3 STORY SWISS CHALET

Subsidiary Buildings: _____

Condition: (See definition on reverse)
Excellent ; Good ; Deteriorated .

Describe major physical changes from original construction: ROOF REPLACED

Potential National Register:
a. Individually (yes/no) YES
b. As a part of a district (yes/no) YES
c. Explain rationale for potential designation - specify criteria A, B, C, D, or combination of any.
B & C

Comments: Is the building common, special or unique (one-of-a-kind) in any regard and specify feature(s) and/or historical associations. UNIQUE IN THE CITY OF BLOOMINGTON,
DESIGNED BY THE SAME ARCHITECTS THAT DESIGNED THE
MCLEAN COUNTY COURTHOUSE

Surveyor: WILLIAM GIVENS
Date: 9-20-90

CITY OF BLOOMINGTON
CITY WIDE ARCHITECTURAL AND HISTORICAL SURVEY
PHASE I AREA

Address: 606 E. FRONT
BLOOMINGTON, IL.

Present Owner: RUTH RICE

Parcel Number: 21-04-432-009

Historical Name: ISABELLA H. HUGHES

Construction Date: CIRCA 1895

Photo: Roll No. 3 Frame No. 34

Architect/
Builder: _____



Materials: WOOD FRAME, SIDING
TRIM, BRICK FOUNDATION, ROCK FACED BLOCK ON
PORCH COLUMNS.

Overall shape or plan, number of stories and roof shape: L-SHAPED, 2 STORY
CROSSED GABLE

Subsidiary Buildings: GARAGE

Condition: (See definition on reverse)
Excellent ___; Good ; Deteriorated ___.

Describe major physical changes from original construction: PORCH ADDED OR ALTERED
CIRCA 1900-1920

Potential National Register:
a. Individually (yes/no) NO
b. As a part of a district (yes/no) YES
c. Explain rationale for potential designation - specify criteria A, B, C, D, or combination of any.
C & D

Comments: Is the building common, special or unique (one-of-a-kind) in any regard and specify feature(s) and/or historical associations.

Surveyor: WILLIAM GIVENS
Date: 8-20-90

CITY OF BLOOMINGTON
CITY WIDE ARCHITECTURAL AND HISTORICAL SURVEY
PHASE I AREA

Address: 608 E. FRONT
BLOOMINGTON, IL.

Present Owner: ELAINE FLESSNER

Parcel Number: 21-04-432-010

Historical Name: ALBERT M. BUNNELL

Construction Date: circa 1909

Photo: Roll No. 3 Frame No. 35

Architect/
Builder: _____



Materials: WOOD FRAME & TRIM,
SHINGLE SIDING

Overall shape or plan, number of stories and roof shape: 2 STORY GABLE-FRONT -
FAMILY, WITH HIPPED ROOF FULL FRONT PORCH

Subsidiary Buildings: GARAGE

Condition: (See definition on reverse)

Excellent _____; Good ; Deteriorated _____.

Describe major physical changes from original construction: _____

Potential National Register:

- a. Individually (yes/no) NO
b. As a part of a district (yes/no) YES
c. Explain rationale for potential designation - specify criteria A, B, C, D, or combination of any.

D

Comments: Is the building common, special or unique (one-of-a-kind) in any regard and specify feature(s) and/or historical associations.

Surveyor: WILLIAM GIUENS

Date: 8-20-90

CITY OF BLOOMINGTON
CITY WIDE ARCHITECTURAL AND HISTORICAL SURVEY
PHASE I AREA

Address: 609 E. FRONT ST.
BLOOMINGTON, IL.

Present Owner: _____

Parcel Number: 21-04-435-004

Historical Name: _____

Construction Date: CIRCA 1920

Photo: Roll No. 3 Frame No. 36

Architect/
Builder: _____



Materials: WOOD FRAME, SIDING
TRIM, PARGETED BRICK FOUNDATION
BRICK COLUMNS ON PORCH

Overall shape or plan, number of stories and roof shape: 2 STORY, SIDE GABLED
WITH GABLE FRONT PORCH

Subsidiary Buildings: _____

Condition: (See definition on reverse)
Excellent ____; Good ; Deteriorated ____.

Describe major physical changes from original construction: _____

Potential National Register:
a. Individually (yes/no) NO
b. As a part of a district (yes/no) YES
c. Explain rationale for potential designation - specify criteria A, B, C, D, or combination of any.
D

Comments: Is the building common, special or unique (one-of-a-kind) in any regard and specify feature(s) and/or historical associations.

Surveyor: WILLIAM GIVENS
Date: 8-20-90

CITY OF BLOOMINGTON
CITY WIDE ARCHITECTURAL AND HISTORICAL SURVEY
PHASE I AREA

Address: 610 E. FRONT
BLOOMINGTON, ILL.

Present Owner: BERNARD GUMMERMAN

Parcel Number: 21-04-435-004

Historical Name: WILLIAM GOODFELLOW

Construction Date: circa 1890

Photo: Roll No. 3 Frame No. 37

Architect/
Builder: _____

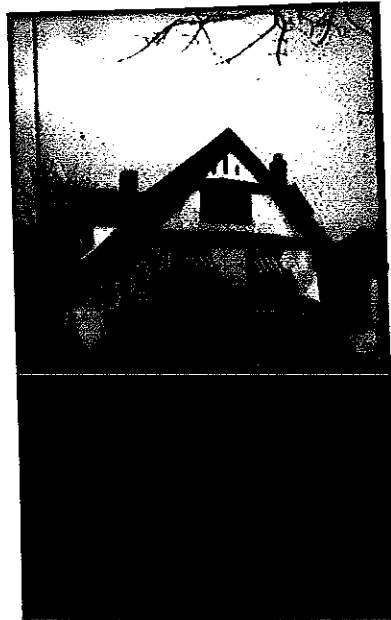

Materials: WOOD FRAME, SIDING
& TRIM, SLATE ROOF, BRICK FOUNDATION & CHIMNEYS

() all shape or plan, number of stories and roof shape: 3 STORY GABLE FRONT
WITH GABLED DORMERS ON EACH SIDE

Subsidiary Buildings: GARAGE

Condition: (See definition on reverse)
Excellent ; Good ; Deteriorated .

Describe major physical changes from original construction: _____

Potential National Register:
a. Individually (yes/no) NO
b. As a part of a district (yes/no) YES
c. Explain rationale for potential designation - specify criteria A, B, C, D, or combination of any.
C & D

Comments: Is the building common, special or unique (one-of-a-kind) in any regard and specify feature(s) and/or historical associations.

Surveyor: WILLIAM GIVEN'S
Date: 8-20-90

CITY OF BLOOMINGTON
CITY WIDE ARCHITECTURAL AND HISTORICAL SURVEY
PHASE I AREA

Address: 611 E. FRONT
BLOOMINGTON, IL.

Present Owner: DAVID BIDDLE

Parcel Number: 21-04-435-005

Historical Name: CHARLES F. WEBB

Construction Date: CIRCA 1884

Photo: Roll No. 4 Frame No. 1

Architect/
Builder: _____

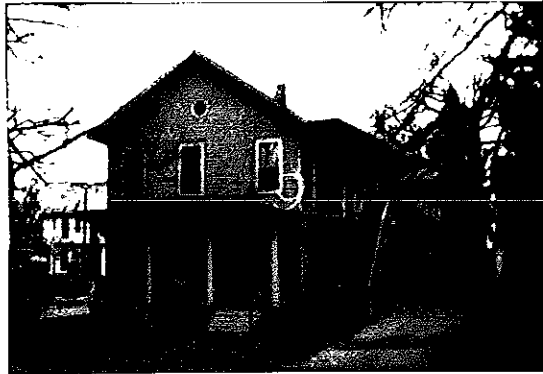

Materials: WOOD FRAME & TRIM,
ASBESTOS SIDING, BRICK FOUNDATION & CHIMNEY

Overall shape or plan, number of stories and roof shape: 2 STORY, GABLED FRONT
WITH FULL WIDTH HIPPED ROOFED PORCH

Subsidiary Buildings: _____

Condition: (See definition on reverse)

Excellent _____; Good ; Deteriorated _____.

Describe major physical changes from original construction: ASBESTOS SIDING APPLIED

Potential National Register:

- a. Individually (yes/no) NO
b. As a part of a district (yes/no) NO
c. Explain rationale for potential designation - specify criteria A, B, C, D, or combination of any.

C & D

Comments: Is the building common, special or unique (one-of-a-kind) in any regard and specify feature(s) and/or historical associations. FOLK VICTORIAN TRIM STILL
PRESENT ON PORCH

Surveyor: WILLIAM GIVENS
Date: 8-20-90

CITY OF BLOOMINGTON
CITY WIDE ARCHITECTURAL AND HISTORICAL SURVEY
PHASE I AREA

Address: 612-614-616 E. FRONT
BLOOMINGTON, IL.

Present Owner: RUTH RICE

Parcel Number: 21-04-432-012

Historical Name: _____

Construction Date: _____

Photo: Roll No. 4 Frame No. 2

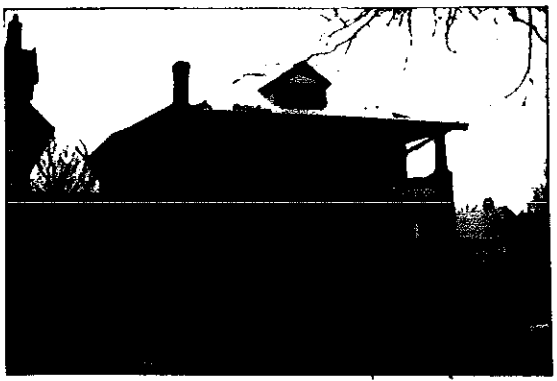

Architect/
Builder: _____

Materials: WOOD, BRICK,
STONE

Overall shape or plan, number of stories and roof shape: 2 STORY, HIPPED ROOF
ITALIANATE - FULL WIDTH/HEIGHT FRONT PORCH

Subsidiary Buildings: GARAGE

Condition: (See definition on reverse)
Excellent _____; Good ; Deteriorated _____.

Describe major physical changes from original construction: PORCH ADDED CIRCA 1900-1920

Potential National Register:
a. Individually (yes/no) NO
b. As a part of a district (yes/no) YES
c. Explain rationale for potential designation - specify criteria A, B, C, D, or combination of any.
C & D

Comments: Is the building common, special or unique (one-of-a-kind) in any regard and specify feature(s) and/or historical associations.

Surveyor: WILLIAM GIVENS
Date: 8-20-90

CITY OF BLOOMINGTON
CITY WIDE ARCHITECTURAL AND HISTORICAL SURVEY
PHASE I AREA

Address: 701 E. FRONT
BLOOMINGTON, IL.

Present Owner: STEVEN WOLFE

Parcel Number: 21-04-436-001

Historical Name: _____

Construction Date: _____

Photo: Roll No. 4 Frame No. 3

Architect/
Builder: _____



Materials: WOOD FRAME, CONCRETE
BLOCK FOUNDATION, ARTIFICIAL SIDING

Overall shape or plan, number of stories and roof shape: 1 STORY GABLE FRONT FAMILY
WITH GABLED FRONT PORCH

Subsidiary Buildings: _____

Condition: (See definition on reverse)

Excellent _____; Good ; Deteriorated _____.

Describe major physical changes from original construction: ARTIFICIAL SIDING, FRONT PORCH
ENCLOSED, ATTACHED GARAGE BUILT

Potential National Register:

- a. Individually (yes/no) NO
b. As a part of a district (yes/no) NO
c. Explain rationale for potential designation - specify criteria A, B, C, D, or combination of any.

Comments: Is the building common, special or unique (one-of-a-kind) in any regard and specify feature(s) and/or historical associations.

Surveyor: WILLIAM GIVENS
Date: 8-20-90

CITY OF BLOOMINGTON
CITY WIDE ARCHITECTURAL AND HISTORICAL SURVEY
PHASE I AREA

Address: 702 E. FRONT
BLOOMINGTON, IL.

Present Owner: JOHN & ELIZABETH CRAGAN

Parcel Number: 21-04-433-012

Historical Name: DARRAH HOUSE

Construction Date: circa 1901

Photo: Roll No. 4 Frame No. 4

Architect/
Builder: A.L. PILSBURY



Materials: WOOD SIDING, FRAME
& TRIM. (SHINGLE SIDING) BRICK FOUNDATION & CHIMNEYS

Overall shape or plan, number of stories and roof shape: CROSS GABLE, 3 STORY
SHINGLE WITH STEEPLY PITCHED ROOF

Subsidiary Buildings: _____

Condition: (See definition on reverse)

Excellent ; Good ; Deteriorated .

Describe major physical changes from original construction: _____

Potential National Register:

- a. Individually (yes/no) YES
- b. As a part of a district (yes/no) YES
- c. Explain rationale for potential designation - specify criteria A, B, C, D, or combination of any.

B & C

Comments: Is the building common, special or unique (one-of-a-kind) in any regard and specify feature(s) and/or historical associations.

VERY UNIQUE IN THE CITY OF BLOOMINGTON.

Surveyor: WILLIAM GIJENS
Date: 8-20-90

CITY OF BLOOMINGTON
CITY WIDE ARCHITECTURAL AND HISTORICAL SURVEY
PHASE I AREA

Address: 703 E. FRONT
BLOOMINGTON, IL

Present Owner: EVELYN BARTH

Parcel Number: 21-04-436-003

Historical Name: _____

Construction Date: circa 1920

Photo: Roll No. 4 Frame No. 5

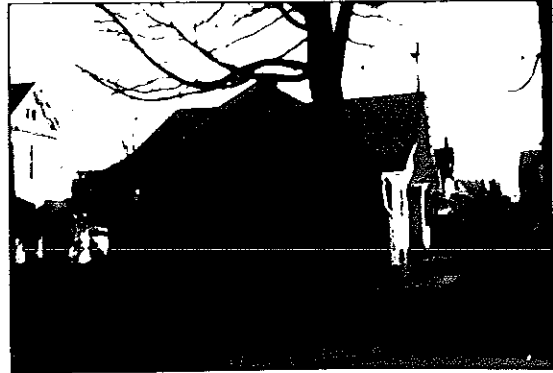

Architect/
Builder: _____

Materials: Wood Frame & Clapboards,
Brick Foundation, Asphalt Shingles

Overall shape or plan, number of stories and roof shape: One and 1/2 story bungalow,
full front porch, large front dormer

Subsidiary Buildings: _____

Condition: (See definition on reverse)

Excellent ____; Good X; Deteriorated ____.

Describe major physical changes from original construction: Aluminum siding over
original siding

Potential National Register:

- a. Individually (yes/no) No
b. As a part of a district (yes/no) Yes
c. Explain rationale for potential designation - specify criteria A, B, C, D, or combination of any.

C

Comments: Is the building common, special or unique (one-of-a-kind) in any regard and specify feature(s) and/or historical associations.

Surveyor: FRED THOMAS
Date: 9-4-90

CITY OF BLOOMINGTON
CITY WIDE ARCHITECTURAL AND HISTORICAL SURVEY
PHASE I AREA

Address: 704 1/2 E. FRONT
BLOOMINGTON, IL.

Present Owner: RICHARD & JEANETTE ROSS

Parcel Number: 21-04-433-013

Historical Name: BEN L. GOODHEART

Construction Date: circa 1911

Photo: Roll No. 4 Frame No. 6

Architect/
Builder: _____



Materials: Wooden Framing &
Clapboards, Asphalt Shingles, Foundation

Wall shape or plan, number of stories and roof shape: 2 story, hipped roof, cubic
floor plan

Subsidiary Buildings: _____

Condition: (See definition on reverse)
Excellent ___; Good X; Deteriorated ___.

Describe major physical changes from original construction: Front porch enclosed

Potential National Register:
a. Individually (yes/no) No
b. As a part of a district (yes/no) Yes
c. Explain rationale for potential designation - specify criteria A, B, C, D, or combination of any.
C

Comments: Is the building common, special or unique (one-of-a-kind) in any regard and specify feature(s) and/or historical associations.

Surveyor: FRED THOMAS
Date: 9-4-90

CITY OF BLOOMINGTON
CITY WIDE ARCHITECTURAL AND HISTORICAL SURVEY
PHASE I AREA

Address: 705 E. FRONT
BLOOMINGTON, IL.

Present Owner: FRED WOLLRAB

Parcel Number: 21-04-436-004

Historical Name: SAMUEL ALTMAN

Construction Date: circa 1890

Photo: Roll No. 4 Frame No. 7



Architect/
Builder: _____

Materials: Wooden Clapboard &
Fame, Brick Foundation, Asphalt Shingles

Overall shape or plan, number of stories and roof shape: 2 story cube, with projecting
gables

Subsidiary Buildings: _____

Condition: (See definition on reverse)

Excellent ____; Good X; Deteriorated ____.

Describe major physical changes from original construction: _____

Potential National Register:

- a. Individually (yes/no) NO
- b. As a part of a district (yes/no) YES
- c. Explain rationale for potential designation - specify criteria A, B, C, D, or combination of any.

C

Comments: Is the building common, special or unique (one-of-a-kind) in any regard and specify feature(s) and/or historical associations.

Surveyor: WILLIAM GIVENS
Date: 9-4-90

CITY OF BLOOMINGTON
CITY WIDE ARCHITECTURAL AND HISTORICAL SURVEY
PHASE I AREA

Address: 706 E. FRONT
BLOOMINGTON, IL.

Present Owner: EILEEN OWENS

Parcel Number: 21-04-433-009

Historical Name: RUDOLPH HAVIGHORST

Construction Date: circa 1897

Photo: Roll No. 4 Frame No. 8

Architect/
Builder: _____



Materials: wooden frame and siding,
brick foundation. Asphalt shingles

Overall shape or plan, number of stories and roof shape: 2 story, cubic floor plan
with projecting gables, hipped roof

Subsidiary Buildings: _____

Condition: (See definition on reverse)

Excellent ___; Good X; Deteriorated ___.

Describe major physical changes from original construction: Original clapboard covered
with synthetic siding.

Potential National Register:

- a. Individually (yes/no) No
b. As a part of a district (yes/no) No
c. Explain rationale for potential designation - specify criteria A, B, C, D, or combination of any.

Comments: Is the building common, special or unique (one-of-a-kind) in any regard and specify feature(s) and/or historical associations.

Surveyor: FRED THOMAS
Date: 9-4-90

CITY OF BLOOMINGTON
CITY WIDE ARCHITECTURAL AND HISTORICAL SURVEY
PHASE I AREA

Address: 707 E. FRONT
BLOOMINGTON, IL.
Present Owner: WALTER TAYLOR
Parcel Number: 21-04-436-005
Historical Name: LATHADEUS M. CROSTHWAIT
Construction Date: circa 1909
Photo: Roll No. 4 Frame No. 9
Architect/
Builder: _____



Materials: Wooden clapboards
+ Frame, Brick Foundation

Overall shape or plan, number of stories and roof shape: Irregular Massing, with
hipped roof & projecting gables, Full front porch
Subsidiary Buildings: _____

Condition: (See definition on reverse)

Excellent _____; Good ; Deteriorated _____.

Describe major physical changes from original construction: _____

Potential National Register:

- a. Individually (yes/no) NO
b. As a part of a district (yes/no) YES
c. Explain rationale for potential designation - specify criteria A, B, C, D, or combination of any.

Comments: Is the building common, special or unique (one-of-a-kind) in any regard and specify feature(s) and/or historical associations.

Surveyor: WILLIAM GIVENS
Date: 9-4-90

CITY OF BLOOMINGTON
CITY WIDE ARCHITECTURAL AND HISTORICAL SURVEY
PHASE I AREA

Address: 708 E. FRONT
BLOOMINGTON, ILL.

Present Owner: JAMES KEERAN

Parcel Number: 21-04-433-010

Historical Name: HAVINGHORST HOUSE

Construction Date: circa 1895

Photo: Roll No. 4 Frame No. 10

Architect/
Builder: _____



Materials: Wooden Frame, Asphalt
Shingles, Foundation

Overall shape or plan, number of stories and roof shape: 2 storey, cubic floor
plan, Hipped roof with projecting gables

Subsidiary Buildings: _____

Condition: (See definition on reverse)

Excellent ; Good ; Deteriorated .

Describe major physical changes from original construction: Original clap board covered
with synthetic siding

Potential National Register:

- a. Individually (yes/no) No
b. As a part of a district (yes/no) No
c. Explain rationale for potential designation - specify criteria A, B, C, D, or combination of any.

Comments: Is the building common, special or unique (one-of-a-kind) in any regard and specify feature(s) and/or historical associations.

Surveyor: FRED THOMAS
Date: 9-4-90

CITY OF BLOOMINGTON
CITY WIDE ARCHITECTURAL AND HISTORICAL SURVEY
PHASE I AREA

Address: 710 E. FRONT
BLOOMINGTON, IL.

Present Owner: MCLEAN COUNTY FOR HUMAN SVCS

Parcel Number: 21-04-433-011

Historical Name: OTTO KADGIHN

Construction Date: circa 1900

Photo: Roll No. 4 Frame No. 11

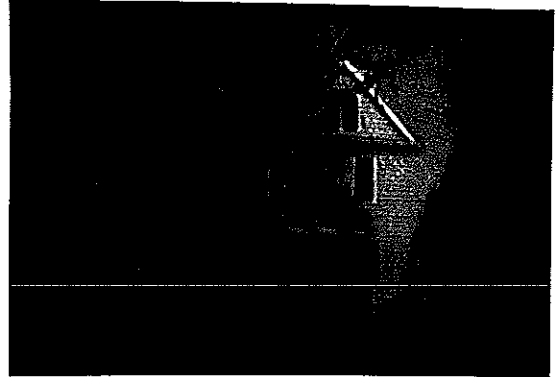

Architect/
Builder: _____

Materials: WOOD FRAME & TRIM,
ARTIFICIAL SIDING, PARGETED BRICK FOUNDATION

Overall shape or plan, number of stories and roof shape: Cubic Floor Plan, Hipped
Roof with projecting gables, 2 storey

Subsidiary Buildings: _____

Condition: (See definition on reverse)

Excellent _____; Good X; Deteriorated _____.

Describe major physical changes from original construction: FRONT PORCH ALTERED,
SIDING APPLIED

Potential National Register:

- a. Individually (yes/no) NO
- b. As a part of a district (yes/no) NO
- c. Explain rationale for potential designation - specify criteria A, B, C, D, or combination of any.

Comments: Is the building common, special or unique (one-of-a-kind) in any regard and specify feature(s) and/or historical associations.

Surveyor: WILLIAM GIVENS
Date: 9-4-90

CITY OF BLOOMINGTON
CITY WIDE ARCHITECTURAL AND HISTORICAL SURVEY
PHASE I AREA

Address: 801 E. FRONT
BLOOMINGTON, IL.

Present Owner: PERRY OSNOWRTZ

Parcel Number: 21-04-437-001

Historical Name: HARRYHILL/KOOS/WELCH

Construction Date: CIRCA 1867

Photo: Roll No. 4 Frame No. 12



Architect/
Builder: _____

Materials: Wooden Frame +
Clapboard, Brick Foundation, Asphalt Shingles

Overall shape or plan, number of stories and roof shape: Cubic Floor Plan, 2 story
hipped roof with large gable dormers,

Subsidiary Buildings: GARAGE

Condition: (See definition on reverse)

Excellent ; Good ; Deteriorated .

Describe major physical changes from original construction: Original siding covered
with artificial materials, Front porch replaced

Potential National Register:

- a. Individually (yes/no) No
- b. As a part of a district (yes/no) No
- c. Explain rationale for potential designation - specify criteria A, B, C, D, or combination of any.

Comments: Is the building common, special or unique (one-of-a-kind) in any regard and specify feature(s) and/or historical associations.

Surveyor: FRED THOMAS
Date: 9-4-90

CITY OF BLOOMINGTON
CITY WIDE ARCHITECTURAL AND HISTORICAL SURVEY
PHASE I AREA

Address: 802 E. FRONT
BLOOMINGTON, IL.

Present Owner: KENNETH WINKLER

Parcel Number: 21-04-434-009

Historical Name: LESLIE/PAUL

Construction Date: CIRCA 1867

Photo: Roll No. 4 Frame No. 13

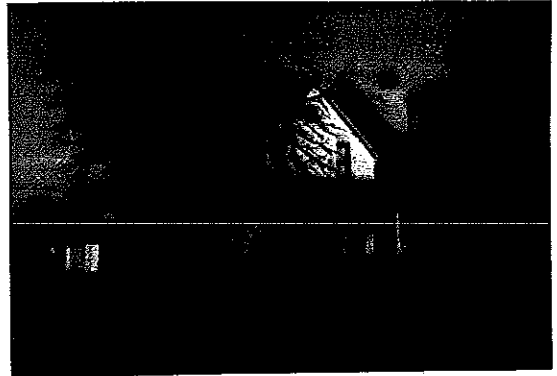

Architect/
Builder: _____

Materials: Brick Foundation,
Wooden frame + Exterior cladding,
asphalt shingles

Overall shape or plan, number of stories and roof shape: One and a half story cottage,
gable roof, full width front porch

Subsidiary Buildings: _____

Condition: (See definition on reverse)

Excellent ____; Good X; Deteriorated ____.

Describe major physical changes from original construction: Original siding covered with
artificial material

Potential National Register:

- a. Individually (yes/no) No
- b. As a part of a district (yes/no) No
- c. Explain rationale for potential designation - specify criteria A, B, C, D, or combination of any.

Comments: Is the building common, special or unique (one-of-a-kind) in any regard and specify feature(s) and/or historical associations.

Surveyor: FRED THOMAS
Date: 9-4-90

CITY OF BLOOMINGTON
CITY WIDE ARCHITECTURAL AND HISTORICAL SURVEY
PHASE I AREA

Address: 803 E. FRONT
BLOOMINGTON, IL.

Present Owner: MERCER TURNER, TRUSTEE

Parcel Number: 21-04-437-002

Historical Name: JAMES W. PARKER

Construction Date: circa 1893

Photo: Roll No. 4 Frame No. 14

Architect/
Builder: _____



Materials: WOOD FRAME & TRIM,
SLATE ROOF, ARTIFICIAL SIDING, BRICK FOUNDATION

Overall shape or plan, number of stories and roof shape: Irregular massing, extremely
tall chimneys, paladian windows in dormers

Subsidiary Buildings: _____

Condition: (See definition on reverse)
Excellent ____; Good X; Deteriorated ____.

Describe major physical changes from original construction: Front porch has been
replaced

Potential National Register:
a. Individually (yes/no) NO
b. As a part of a district (yes/no) NO
c. Explain rationale for potential designation - specify criteria A, B, C, D, or combination of any.

Comments: Is the building common, special or unique (one-of-a-kind) in any regard and specify feature(s) and/or historical associations.

Surveyor: FRED THOMAS
Date: 9-4-90

CITY OF BLOOMINGTON
CITY WIDE ARCHITECTURAL AND HISTORICAL SURVEY
PHASE I AREA

Address: 804 E. FRONT
BLOOMINGTON, ILL.

Present Owner: RICHARD GREEN

Parcel Number: 21-04-434-010

Historical Name: ALDRIDGE/BRIDGES

Construction Date: CIRCA 1900

Photo: Roll No. 4 Frame No. 15

Architect/
Builder: _____



Materials: Brick Foundation +
Porch support, wood frame + cladding, asphalt shingles

Overall shape or plan, number of stories and roof shape: Cubic shape with projecting
gables, full width front porch

Subsidiary Buildings: _____

Condition: (See definition on reverse)

Excellent ____; Good X; Deteriorated ____.

Describe major physical changes from original construction: Original siding covered with
artificial material, converted into apartments

Potential National Register:

- a. Individually (yes/no) No
- b. As a part of a district (yes/no) No
- c. Explain rationale for potential designation - specify criteria A, B, C, D, or combination of any.

Comments: Is the building common, special or unique (one-of-a-kind) in any regard and specify feature(s) and/or historical associations.

Surveyor: FRED THOMAS
Date: 9-4-90

CITY OF BLOOMINGTON
CITY WIDE ARCHITECTURAL AND HISTORICAL SURVEY
PHASE I AREA

Address: 805 E. FRONT
BLOOMINGTON, ILL.

Present Owner: M. TURNER, TRUSTEE

Parcel Number: 21-04-437-003

Historical Name: CHRIS GARVER HOUSE

Construction Date: circa 1893

Photo: Roll No. 4 Frame No. 16



Architect/
Builder: _____

Materials: WOOD FRAME & TRIM,
PLYWOOD SIDING LOWER LEVEL, WIDE CLAPBOARDS
UPPER

Overall shape or plan, number of stories and roof shape: Cubic shape with projecting
gables, Gable roof, 2 story

Subsidiary Buildings: _____

Condition: (See definition on reverse)
Excellent _____; Good X; Deteriorated _____.

Describe major physical changes from original construction: _____

Potential National Register:
a. Individually (yes/no) No
b. As a part of a district (yes/no) NO
c. Explain rationale for potential designation - specify criteria A, B, C, D, or combination of any.

Comments: Is the building common, special or unique (one-of-a-kind) in any regard and specify feature(s) and/or historical associations.

Surveyor: FRED THOMAS
Date: 9-4-90

CITY OF BLOOMINGTON
CITY WIDE ARCHITECTURAL AND HISTORICAL SURVEY
PHASE I AREA

Address: 806 E. FRONT
BLOOMINGTON, IL.

Present Owner: LARRY SHOUP

Parcel Number: 21-04-434-011

Historical Name: HENRY HEAL

Construction Date: circa 1867

Photo: Roll No. 4 Frame No. 17



Architect/
Builder: _____

Materials: Asphalt shingles,
wood frame and cladding, foundation

Overall shape or plan, number of stories and roof shape: cubic shape, hipped roof
with shed dormers, full front porch, 2 story

Subsidiary Buildings: GARAGE

Condition: (See definition on reverse)

Excellent ; Good ; Deteriorated .

Describe major physical changes from original construction: Original siding covered
with artificial siding

Potential National Register:

- a. Individually (yes/no) No
- b. As a part of a district (yes/no) No
- c. Explain rationale for potential designation - specify criteria A, B, C, D, or combination of any.

Comments: Is the building common, special or unique (one-of-a-kind) in any regard and specify feature(s) and/or historical associations.

Surveyor: FRED THOMAS
Date: 9-4-90

CITY OF BLOOMINGTON
CITY WIDE ARCHITECTURAL AND HISTORICAL SURVEY
PHASE I AREA

Address: 807 E. FRONT
BLOOMINGTON, IL

Present Owner: RUSSELL MCLEAN

Parcel Number: 21-04-437-004

Historical Name: WILLIAM W. ELDER

Construction Date: circa 1893

Photo: Roll No. 4 Frame No. 18

Architect/
Builder: _____



Materials: Brick Foundation,
WOOD FRAME & TRIM, ARTIFICIAL SIDING

Overall shape or plan, number of stories and roof shape: one story cottage, full front
porch, gable roof

Subsidiary Buildings: GARAGE

Condition: (See definition on reverse)

Excellent ; Good ; Deteriorated .

Describe major physical changes from original construction: _____

Potential National Register:

- a. Individually (yes/no) NO
b. As a part of a district (yes/no) NO
c. Explain rationale for potential designation - specify criteria A, B, C, D, or combination of any.

Comments: Is the building common, special or unique (one-of-a-kind) in any regard and specify feature(s) and/or historical associations.

Surveyor: WILLIAM GIVENS
Date: 9-4-98

CITY OF BLOOMINGTON
CITY WIDE ARCHITECTURAL AND HISTORICAL SURVEY
PHASE I AREA

Address: 808 E. FRONT
BLOOMINGTON, IL

Present Owner: LYNN AMMERMAN

Parcel Number: 21-04-434-012

Historical Name: CHAS A. BEHNKE HOUSE

Construction Date: circa 1929

Photo: Roll No. 4 Frame No. 19



Architect/
Builder: _____

Materials: Asphalt Shingles
Brick Foundation & wooden Frame & cladding

Overall shape or plan, number of stories and roof shape: One and a half story
cottage, rectangular floor plan, almost full width porch

Subsidiary Buildings: GARAGE

Condition: (See definition on reverse)

Excellent ; Good ; Deteriorated .

Describe major physical changes from original construction: Original siding covered
with artificial siding, front porch has been enclosed

Potential National Register:

- a. Individually (yes/no) No
b. As a part of a district (yes/no) No
c. Explain rationale for potential designation - specify criteria A, B, C, D, or combination of any.

Comments: Is the building common, special or unique (one-of-a-kind) in any regard and specify feature(s) and/or historical associations.

Surveyor: FRED THOMAS
Date: 9-4-90

CITY OF BLOOMINGTON
CITY WIDE ARCHITECTURAL AND HISTORICAL SURVEY
PHASE I AREA

Address: 809 E. FRONT

BLOOMINGTON, IL.

Present Owner: SMITH PRINTING

Parcel Number: 21-04-437-005

Historical Name: HEMPHILL HOUSE

Construction Date: CIRCA 1929

Photo: Roll No. 4 Frame No. 20



Architect/
Builder: _____

Materials: STUCCO, WOOD TRIM,
~~BRICK~~

Overall shape or plan, number of stories and roof shape: 1 1/2 STORY, GABLE FRONT
CRAFTSMAN WITH LOWER FULL WIDTH PORCH

Subsidiary Buildings: _____

Condition: (See definition on reverse)

Excellent _____; Good ; Deteriorated _____.

Describe major physical changes from original construction: _____

Potential National Register:

- a. Individually (yes/no) NO
- b. As a part of a district (yes/no) YES
- c. Explain rationale for potential designation - specify criteria A, B, C, D, or combination of any.

C

Comments: Is the building common, special or unique (one-of-a-kind) in any regard and specify feature(s) and/or historical associations.

Surveyor: WILLIAM GIOERIS

Date: 9-4-90

CITY OF BLOOMINGTON
CITY WIDE ARCHITECTURAL AND HISTORICAL SURVEY
PHASE I AREA

Address: 810 E. FRONT
BLOOMINGTON, IL.

Present Owner: FIDELIS ENGEL

Parcel Number: 21-04-434-013

Historical Name: _____

Construction Date: CIRCA 1905-1929

Photo: Roll No. 4 Frame No. 21

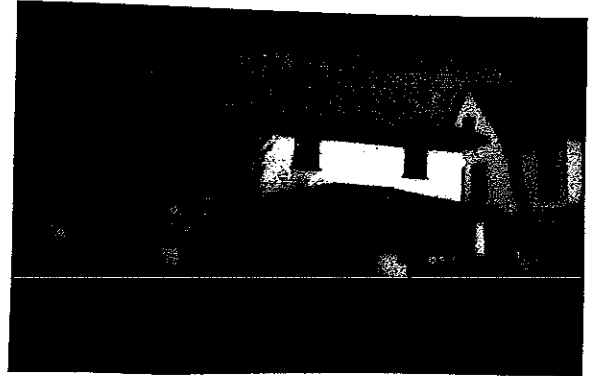

Architect/
Builder: _____

Materials: WOOD FRAMES, TRIM, ASBESTOS
BLOCK FOUNDATION, ~~ALUMINUM~~ SIDING

Full shape or plan, number of stories and roof shape: 2 STORY, HIPPED ROOF
CRAFTMAN 4 SQUARE

Subsidiary Buildings: GARAGE

Condition: (See definition on reverse)

Excellent _____; Good ; Deteriorated _____.

Describe major physical changes from original construction: COVER-ALL SIDING JOB

Potential National Register:

- a. Individually (yes/no) NO
- b. As a part of a district (yes/no) NO
- c. Explain rationale for potential designation - specify criteria A, B, C, D, or combination of any.

Comments: Is the building common, special or unique (one-of-a-kind) in any regard and specify feature(s) and/or historical associations.

Surveyor: WILLIAM GUDENS
Date: 9-4-90

CITY OF BLOOMINGTON
CITY WIDE ARCHITECTURAL AND HISTORICAL SURVEY
PHASE I AREA

Address: 812 E. FRONT
BLOOMINGTON, ILL.

Present Owner: MICHAEL HURSAMAN

Parcel Number: 21-04-434-014

Historical Name: D.D. DARRAH HOUSE

Construction Date: circa 1899

Photo: Roll No. 4 Frame No. 22



Architect/
Builder: _____

Materials: WOOD FRAME & TRIM,
ARTIFICIAL SIDING

Overall shape or plan, number of stories and roof shape: 2 1/2 STORIES, FLAT TOPPED
HIPPED ROOF WITH LOWER CROSSED GAMBRELS

Subsidiary Buildings: _____

Condition: (See definition on reverse)
Excellent ___; Good ; Deteriorated ___.

Describe major physical changes from original construction: COVER-ALL SIDING JOB,
PORCH ENCLOSED

Potential National Register:
a. Individually (yes/no) NO
b. As a part of a district (yes/no) NO
c. Explain rationale for potential designation - specify criteria A, B, C, D, or combination of any.

Comments: Is the building common, special or unique (one-of-a-kind) in any regard and specify feature(s) and/or historical associations.

Surveyor: WILLIAM GIVERS
Date: 9-4-90

CITY OF BLOOMINGTON
CITY WIDE ARCHITECTURAL AND HISTORICAL SURVEY
PHASE I AREA

Address: 813 E. FRONT
BLOOMINGTON, IL.
Present Owner: RON SMITH PRINTING
Parcel Number: 21-04-437-006
Historical Name: SEIBERT HOUSE
Construction Date: circa 1875
Photo: Roll No. 4 Frame No. 23
Architect/
Builder: _____



Materials: WOOD FRAME, TRIM
& CLAPBOARDS, BRICK FOUNDATION

Overall shape or plan, number of stories and roof shape: L-SHAPED, 2 STORY GABLE
FRONT-AND-WING

Subsidiary Buildings: _____

Condition: (See definition on reverse)
Excellent _____; Good ; Deteriorated _____.

Describe major physical changes from original construction: _____

Potential National Register:
a. Individually (yes/no) NO
b. As a part of a district (yes/no) YES
c. Explain rationale for potential designation - specify criteria A, B, C, D, or combination of any.
C

Comments: Is the building common, special or unique (one-of-a-kind) in any regard and specify feature(s) and/or historical associations. MANY DETAILS ARE IN BAD SHAPE DUE TO NEGLECT BY OWNER, THIS HOUSE IS AN OUTSTANDING EXAMPLE BECAUSE SO MUCH ORIGINAL MATERIAL IS STILL PRESENT.

Surveyor: WILLIAM GIVEN
Date: 9-1-90

CITY OF BLOOMINGTON
CITY WIDE ARCHITECTURAL AND HISTORICAL SURVEY
PHASE I AREA

Address: 814 E. FRONT
BLOOMINGTON, IL.

Present Owner: HARRY HALL, JR.

Parcel Number: 21-04-434-015

Historical Name: ANDREWS HOUSE

Construction Date: circa 1905

Photo: Roll No. 4 Frame No. 24

Architect/
Builder: _____



Materials: WOOD FRAME & TRIM, BRICK
ARTIFICIAL SIDING, ~~BRICK~~ FOUNDATION

Overall shape or plan, number of stories and roof shape: 2 STORY, HIPPED ROOF
4 SQUARE

Subsidiary Buildings: GARAGE

Condition: (See definition on reverse)

Excellent ____; Good ; Deteriorated ____.

Describe major physical changes from original construction: FRONT PORCH ALTERED,
SIDING APPLIED

Potential National Register:

- a. Individually (yes/no) NO
- b. As a part of a district (yes/no) NO
- c. Explain rationale for potential designation - specify criteria A, B, C, D, or combination of any.

Comments: Is the building common, special or unique (one-of-a-kind) in any regard and specify feature(s) and/or historical associations.

Surveyor: WILLIAM GIVENS
Date: 9-4-90

CITY OF BLOOMINGTON
CITY WIDE ARCHITECTURAL AND HISTORICAL SURVEY
PHASE I AREA

Address: 815 E. FRONT
BLOOMINGTON, IL.

Present Owner: SMITH PRINTING

Parcel Number: 21-04-437-007

Historical Name: RON SMITH PRINTING
FORMS DIVISION

Construction Date: CIRCA 1975

Photo: Roll No. 4 Frame No. 25

Architect/
Builder: _____



Materials: CONCRETE FLOOR
METAL FRAME & SIDING

Overall shape or plan, number of stories and roof shape: 1 STORY, SQUARE SHAPED,
GABLE FRONT COMMERCIAL BUILDING.

Subsidiary Buildings: _____

Condition: (See definition on reverse)

Excellent ; Good ; Deteriorated .

Describe major physical changes from original construction: ACTUALLY CONNECTED AS
AN ADDITION TO 817

Potential National Register:

- a. Individually (yes/no) NO
- b. As a part of a district (yes/no) NO
- c. Explain rationale for potential designation - specify criteria A, B, C, D, or combination of any.

Comments: Is the building common, special or unique (one-of-a-kind) in any regard and specify feature(s) and/or historical associations.

Surveyor: WILLIAM GIVENS
Date: 9-5-90

CITY OF BLOOMINGTON
CITY WIDE ARCHITECTURAL AND HISTORICAL SURVEY
PHASE I AREA

Address: 816 E. FRONT
BLOOMINGTON, IL.

Present Owner: SHIRK PRODUCTS

Parcel Number: 21-04-434-016

Historical Name: ROBERT MORRISON

Construction Date: 1904

Photo: Roll No. 4 Frame No. 26

Architect/
Builder: A. PILSBURY



Materials: WOOD FRAME & TRIM,
ARTIFICIAL SIDING

Overall shape or plan, number of stories and roof shape: SQUARE, 2 STORY HIPPED
ROOF WITH LOWER FULL WIDTH PORCH

Subsidiary Buildings: _____

Condition: (See definition on reverse)

Excellent _____; Good ; Deteriorated _____.

Describe major physical changes from original construction: SIDING APPLIED

Potential National Register:

- a. Individually (yes/no) NO
- b. As a part of a district (yes/no) NO
- c. Explain rationale for potential designation - specify criteria A, B, C, D, or combination of any.

Comments: Is the building common, special or unique (one-of-a-kind) in any regard and specify feature(s) and/or historical associations.

Surveyor: WILLIAM SICKENS
Date: 9-5-90

CITY OF BLOOMINGTON
CITY WIDE ARCHITECTURAL AND HISTORICAL SURVEY
PHASE I AREA

Address: 817A-817 E. FRONT
BLOOMINGTON, IL

Present Owner: SMITH PRINTING

Parcel Number: 21-04-437-008

Historical Name: SMITH PRINTING

Construction Date: circa 1965

Photo: Roll No. 4 Frame No. 27

Architect/
Builder: _____



Materials: WOOD FRAME &
CLAPBOARDS, CONCRETE FLOOR

Overall shape or plan, number of stories and roof shape: RECTANGULAR SHAPED, FLAT
ROOFED 1STORY LIGHT INDUSTRIAL & OFFICE USE BUILDING

Subsidiary Buildings: _____

Condition: (See definition on reverse)

Excellent ; Good ; Deteriorated .

Describe major physical changes from original construction: ADDITION LOCATED AT 815
CONSTRUCTED CIRCA 1975.

Potential National Register:

- a. Individually (yes/no) NO
- b. As a part of a district (yes/no) NO
- c. Explain rationale for potential designation - specify criteria A, B, C, D, or combination of any.

Comments: Is the building common, special or unique (one-of-a-kind) in any regard and specify feature(s) and/or historical associations.

Surveyor: WILLIAM GIVENS
Date: 9-5-90

DEFINITIONS FOR CONDITION:

- EXCELLENT - All original architectural details are apparently intact and major elements (foundations, walls, windows and roof) are in repair.
- GOOD - Almost all of the elements characterizing "EXCELLENT" but missing some original details and requiring some work but not stabilization.
- DETERIORATED - All or some major elements (foundations, walls, windows and roof) require replacement. Original architectural details may or may not still be present.

CRITERIA FOR EVALUATION OF NATIONAL REGISTER POTENTIAL:

The quality of significance in American history, architecture, archeology, engineering and culture is present in districts, sites, buildings, structures and objects that possess integrity of location, setting, design, materials, workmanship, feeling and association:

- A. that are associated with events that have made a significant contribution to the broad patterns of our history; or
- B. that are associated with the lives of persons significant in our past; or
- C. that embody the distinctive characteristics of a type, period or method of construction, or that represent the work of a master, or that possess high artistic values, or that represent a significant and distinguishable entity whose components may lack individual distinction; or
- D. that have yielded, or may be likely to yield, information important in prehistory or history.